THE EVENING TELEGRAM

VOL. LXXI., NO. 50 — 34 PAGES — TORONTO, MONDAY, JUNE 17, 1946 — TUESDAY—Scattered thunderstorms. Low tonight 60; high tomorrow 80. — PRICE THREE CENTS

MARKETS SPORTS

CHARGE MAN IN 2 MURDERS

Oshawa Man Arrested Asleep In Parked Truck Charged In Double-Killing

Swift Action Taken by Police After Intensive Probe Started by Grisly Find of Bodies of Ajax Woman and Child, Aged 4, in Bush 2 Miles Away

Whitby, June 17 (Staff Special)—A. George Bilton, 26, of Oshawa, was arrested on a charge of murder this morning, a bare 12 hours after discovery of the brutal slaying of Mrs. Alex Laurie, 34-year-old mother of six, and her youngest daughter, four-year-old Patricia.

Bilton was found sleeping in a parked truck in a Whitby parking lot by Sgt. Ron Love and Const. John Thomas after police had been searching for a man known to the children of Mrs. Laurie as "Uncle George." Almost as soon as the identity of the two victims of the boulder slaying was established, police began their search with the purpose of questioning Bilton.

Mrs. Laurie and Patsy are reported to have left their home at 19 Maple street, Ajax, some time Wednesday, and it is believed they were slain the same day or the day following. The two bodies, with the skulls crushed by a 40-pound boulder, were found yesterday along the edge of Irwin's Bush beside the four-lane gravel highway east of Ajax plant road.

A squad of provincial police under Inspector Ward Kennedy and Frank Kelly joined with district police from Oshawa to Pickering to bring in the slayer, it was stated. The arrest was made by the Whitby police officers on instructions of the two CIB inspectors, and Chief Inspector Gurnett stated the man is being charged with the murder of both Mrs. Laurie and Patsy.

The charges were preferred by Provincial Officer George Maguire, in charge of the Whitby detachment, and Bilton appeared in magistrate's court this morning, when he was remanded one week.

In the meantime, the remaining five children know their mother and baby sister are dead, but have not yet been told the grisly details of their slaying. The grief-stricken father has been joined at his Ajax home by two sisters of his wife, and word was sent last night to his brother Hugh at Cobourg.

Condition of the bodies at the time of their discovery yesterday afternoon and report of the post-mortem conducted last night by Dr. E. C. Fielden, establishes the time of death as about last Thursday evening. Cause of death is stated to be crushing of the skull in both cases, and there was stated to be no evidence that Mrs. Laurie had been criminally attacked by her killer.

Officers' Hunch Swiftly Brings Murder Arrest

Whitby, June 17—(Staff Special)—Two Whitby police officers played a "hunch" that paid off today and brought an early climax to the boulder-slaying of Mrs. Alex Laurie and her four-year-old daughter Patsy.

A. George Bilton, now charged with murder, was arrested by Sgt. Ron Love and Const. John Thomas on a charge of vagrancy when he was surprised in a truck on a local used car lot. Turned over to provincial police, he was re-charged with the slaying of Mrs. Laurie.

Bilton walked into the Whitby police station one night last week, and asked for a night's lodging. Sgt. Love explained there was no accommodation for transients at Whitby, and gave the man bus fare and the price of a cup of coffee, with the suggestion he seek shelter at Oshawa where transients are allowed to sleep in the cells.

While working on the murder case yesterday, Sgt. Love got a hunch. He mentioned it to PC Thomas when he returned to Whitby police station last night, only to learn the man had again turned up asking for lodging. He had been turned away.

Acting on his hunch, with PC Thomas, he scoured the town of Whitby, and upon searching a car and truck on the used car lot at a Dundas st. east garage, surprised Bilton asleep in the truck, and arrested him on a charge of vagrancy.

CROP DAMAGE OVER MILLION AFTER STORM

1,000 Acres of Kent Onion Marshes Flooded as Dykes Ripped Open—Two Drown

Blenheim, June 17 — (Special) — Oldtimers of this district today took stock of the damage done in yesterday's storm, which tore away Lake Erie dykes and flooded 1,000 acres of Kent onion lands. They came to the following conclusion:

It was the worst storm in the history of Blenheim.

Half a million dollars worth of damage was done to crops of onions, beets, spinach and potatoes in the marsh area.

Another half-million to tobacco plants, strawberries, tomatoes and early potatoes in the rich farmland of the highlands.

At the highlands hail ruined the crops. In the marshland three inches of rain fell within two hours.

Two men whose outboard motorboat capsized near St. Anne's Island were drowned. The storm prevented immediate dragging operations.

At 5 p.m. the fire bell was sounded calling all men to the Pere Marquette bridge, where logs and trees had jammed and caused floods. The men built up the bank with sandbags and tied ropes around the logs, pulling them free with tractors.

FIGHT WON

At 9 p.m. they had won the fight, and the waters were running freely. It is estimated that it will take two to four days before the marshlands can be pumped clear.

Three hundred acres of onions, or about one-tenth of the crop of eastern Canada were ruined in the flood. It is the third time in history that the marshland scheme has been flooded, but this is the first time it has been flooded from the highlands. Previously it had been overrun by lake waters in 1929 and again in 1930.

Hydro and urban telephone communications are still disrupted, and will not be working at peak again for several days.

Lightning struck three houses in London early today during one of the most violent electrical storms in recent years. Accompanied by torrential rains, the storm was the second in London in 16 hours. Thousands of dollars damage was done to young crops throughout the district. Nearly two inches of rain teemed down during the two storms.

At Windsor more than two inches of rain fell yesterday. Telephone lines are down in many sections and large areas are without electrical power.

TREES UPROOTED

In Windsor, many basements were flooded, some trees were uprooted and there were interruptions in Hydro service due to falling tree limbs breaking wires. In the town of Essex streets were flooded last night. Kingsville's streets were a ruin of broken trees, wires and limbs.

The 100-foot stone tower of 43-year-old St. Clement's Church in MacGregor Township was toppled into the courtyard, causing damage estimated at $10,000. Stone walls in several buildings were tumbled.

The steeple fell away from the church roof and no one suffered injury. The huge, 1,150-pound bell fell with the tower and escaped damage. Wind ripped the roof from the hall at the rear of the church and deposited roofing and lumber 200 yards to the south in a turnip field.

If the water drains off flooded fields before the sun shines brightly the damage will not be large, but if it beats down on drenched fields damage may run into six figures.

Numerous small craft were torn from their moorings along the Detroit river and piled up on shore.

Considerable damage was done at Owen Sound and at other Georgian Bay points. The engine and boiler room of a saw mill was flooded and logs in the water swept away or washed ashore. At Meaford a hole was made in the side of H. C. Wilkin's launch. At Tobermory a fishing tug was raised onto the dock.

Mrs. Alex Laurie, 34, of Ajax, mother of six, was found murdered near the highway east of the Ajax plant road. Her head had been crushed by a 40-pound boulder.

Beside her mother lay her youngest child, Patricia, 4, her skull also battered. She is shown (foreground) at a picnic with her father and a brother.

RAF Called To Aid Hunt For Palestine Terrorists After Night Of Bomb Raids

Eight Bridges Blown Up and Fierce Battles Fought Between Jews and Police — Arab Attack on British is Fatal to Two Soldiers in Gaza

Jerusalem, June 17—Uniformed Jewish extremists using automatic weapons, land mines and bombs blew up eight bridges along the Palestine-Transjordan frontier during the night in a co-ordinated attack, it was announced officially today.

At least four persons were known dead and 14 seriously injured in the latest Jewish underground attack and an unrelated Arab-British clash.

Police bloodhounds, RAF planes, British troops and the Arab Legion of Transjordan joined a search for the Jewish terrorists. King Abdullah stated through a secretary that he intended to take "drastic action" in Transjordan.

At the famous Allenby bridge across the River Jordan near the Dead Sea, 20 Jews fought police for a half hour before they were able to blast the span. A nearby frontier control post collapsed, injuring three persons, and a Bedouin was stabbed during the fight.

• BOMBERS BLOWN UP

The body of one Jew and portions of another's body were found near one bridge. They had been carrying mines and booby traps and were killed when these exploded prematurely.

A force of 30 attackers threw bombs into the railroad bridges near Gaza, making them impassable. Police rushed to the bridges and were attacked by the extremists. Four army haversacks filled with explosives were found there.

Two explosions, one of them heavy, shook Haifa at midnight simultaneously with the bridge attacks. These explosions also were believed the work of Jewish extremists.

The nocturnal violence followed renewed demands by the Jewish Agency for Palestine seeking establishment of a Jewish state in Palestine.

ATTACK BY ARABS

In an unrelated incident, but indicative of the universal high feelings, two British soldiers were shot dead in a street clash between Arabs and British troops in Gaza, southern Palestine. Two British soldiers and seven Arabs were wounded seriously. The clash resulted when a military truck knocked down an Arab. An Arab crowd killed the driver and burned the truck.

A British spokesman meanwhile denied knowledge of a British plan to deport Zionist leaders from Palestine if the situation became worse. He said a broadcast by the Jewish underground radio, purporting to have uncovered such a plan, "probably is a part of the acrimonious propaganda war being waged by both Jews and Arabs pending a decision on implementing the British-American Inquiry Committee report."

The British transport Devonshire was stopped and searched off Port Said in a determined British hunt for the missing Arab Mufti of Jerusalem, an Admiralty spokesman revealed.

NOT ON BOARD

It was learned in Port Said Sunday that the Mufti, Maj Amin el Husseini, was not found on board the ship.

The Admiralty spokesman said: "The government is taking all possible steps to prevent the Mufti of Jerusalem from reaching the Middle East and the search of the Devonshire was one of the routine measures made necessary by the news that he escaped from France."

In Syria meanwhile Premier Saadbullah Bey Jabiri, taking cognizance of widespread reports that the Mufti was in hiding there, announced that neither his government nor any official thereof "has any knowledge" of the whereabouts of the spiritual leader of Palestine's Arabs.

Black Market In Clothing Meat, Butter And Drugs Revealed In Montreal

Charges Follow Painstaking Probe by RCMP — City Said Centre of Suits Racket

Montreal, June 17—(CP)—During a recent butter shortage in Montreal, when a half-pound block of the precious food made headline news around the family dinner table, a retailer was gently chided by a regular customer for having had none in stock for 10 days.

"I can get butter all right," he replied bluntly, "but is the black market. And if I do, what happens? You might be glad to pay 55 cents a pound rather than do without, but then other customers will grumble. I gain nothing and people will think I'm gypping them."

Many other dealers have been less cautious. The Royal Canadian Mounted Police announced early this month they had uncovered a 2,000,000-pound butter and sugar province-wide black market. Their investigations led the federal police from Montreal to St. Hyacinthe, and then to the Joliette area, 40 miles north of Montreal, where they made four major arrests, seized 800 counterfeit butter and sugar ration coupon cheques and confiscated 1,500 pounds of butter.

TRACE TRANSACTIONS

While the investigation is continuing, Inspector Noel Courtois, criminal investigation branch officer of the RCMP, reported that some 250,000 pounds of butter transactions, suspected to be illegal, had been traced.

Extensive black markets in meat, clothing and even narcotics, have been disclosed.

Existence of a huge, illegal ring in cloth and the ready-made suits trade was announced by the RCMP Thursday following the arrest of A. I. Steinberg and Jack Lutterman in a St. Lawrence boulevard establishment.

The pair pleaded not guilty to buying and selling a large quantity of clothing material above the ceiling price, for cash and without invoices and to having made arrangements to evade Prices Board regulations. "Many more arrests" are expected soon.

"Montreal is undoubtedly the principal centre of the black market in clothing," Inspector Courtois declared, "and our continued investigation will reach out to grab more 'big-time' operators. Huge amounts of money and clothing are involved."

A black market in meat, following the wholesale seizure of a number of wholesale firms by order of the Prices Board two weeks ago, has been brought under control.

TAKE OVER 31 FIRMS

At last report, 31 firms had been taken over by Prices Board verificators for a complete check of recent transactions, with all accumulated orders being distributed among other wholesalers in the city. The companies were chosen at random, the Prices Board explained, and did not imply the guilt of any individual firm, but the check of all sales promised to reveal where the widespread irregularities had occurred.

The federal police, following a two-month investigation, last week cracked down on suspected illegal trafficking in narcotics with four arrests with probably more to come. The suspects detained included a physician in Wrightville, Que., a doctor in Valleyfield and two Montreal veterinaries, meat inspectors employed by the city health department.

Police said that heroin pills were being obtained in legal quotas and sold to addicts and addicts for from 50 cents to $1.50 a pill, depending on the supply on hand and the need of the customer.

DEALS FOR CASH

Police say that any resemblance between present black market methods and the illegal sale of liquor in the United States during prohibition days is purely coincidental.

The transactions are carried on during regular business hours, in ostensibly normal places of business. Only the illegal deals are made for cash, without invoices. There is very little "Joe sent me" business necessary. Anyone who wants something badly enough will have little trouble in finding a black market source of supply.

In clothing, the method used is to buy large quantities from the textile mills under the "free trade" principle whereby goods can be bought in large quantities. No records are kept by the buyers. Retailers are forced to buy from the black market or go without.

Inspector Courtois said that three months of painstaking investigation by plainclothes agents preceded the arrests in the suspected clothing ring. Since black market operations were based on a lack of records, investigations consisted in monotonous detail work.

The Prices Board states that the black market is partially responsible for present shortages. This inspector Courtois is ready to believe—he is trying to find material for a suit, but so far it has been no dice.

ARREST 2 MORE OVER CORNWALL STRIKE BATTLE

Ten Now Face Charges as Result of May 31 Riot — Seizure of Lake Shipping Urged

Cornwall, June 17—(CP)—Two more men are in custody as a result of a riot May 31, between striking seamen and strikebreakers, Cornwall township police chief, R. H. Hawkshaw said today.

Arrested are Arthur Tremblay and Wilfred Poliquin, both of Montreal, charged with possessing dangerous weapons. Warrants were issued against the two men as a result of Chief Hawkshaw's investigation in Montreal.

The two men have been remanded in custody until June 21, the date on which eight other men appear on the same charge.

At a mass meeting of organized labor last night, a resolution was passed asking Prime Minister King to approve government seizure of all Great Lakes shipping and to appoint a government controller.

William Sifton, regional director of the Congress of Industrial Organization, told the meeting that the Cornwall struggle has provided the "spearhead for a movement for decent conditions throughout Canada." He charged that the Ontario government had not taken any action on labor legislation.

Dan Daniels, Canadian Seamen's Union organizer for the Montreal district, said the ship owners had deliberately started the strike when a union organizer was refused permission to go aboard a ship in Montreal.

3 Espionage Trials Adjourned At Ottawa Until July 8

Ottawa, June 17—(CP)—Adjournment in three espionage trials was ordered today by Judge A. C. MacDougall in Carleton County Court.

The cases of Gordon Lunan, former Canadian Information Service official, and Israel Halperin, Queen's University mathematics professor and wartime ballistics expert, were adjourned until July 8. The case of Durnford Smith, former National Research Council engineer, was set over until Sept. 9.

Judge McDougall rejected a defense request that the Lunan case also be postponed until September.

MIHAILOVIC AIDE ACCUSES LEADER

Disclaims Responsibility, But Says He Knew About Collaboration

Belgrade, June 17—(AP)—Dr. Steven Moljevic, president of Gen. Draja Mihailovic's Wartime Central Committee, entered a plea of innocent today to war crimes charges and immediately disclaimed responsibility for what he described as the "collaboration" of Chetnik commanders.

"Yes, I knew there was connection and collaboration with the Germans," the thin grey former lawyer told the court which is trying him, with Mihailovic and 22 other defendants, on charges of treason and collaboration.

Moljevic said he had protested to Mihailovic.

Mihailovic, who Sunday, ended five days' cross-examination, was brought into the courtroom with Moljevic but was removed on motion of the prosecutor who said that "this is not a normal case." The court president ordered Mihailovic's removal as the "best method of arriving at the material truth."

Dutch Nazis Riot Again 2nd Internee Killed

The Hague, June 17—(Reuters)—Rioting broke out again at Duindorp internment camp near the Dutch seaside town of Scheveningen this morning when some of the internees refused to appear for roll call after last night's battle in which one internee was killed and three others wounded.

Another Dutch Nazi was killed and one wounded in this morning's incidents after guards fired to bring the missing internees to order. The riots broke out last night when 10 new arrivals from another camp incited 200 inmates, members of the Dutch Nazi organization, to attack camp guards.

House Expulsion Of Rose Awaits Possible Appeal

Conviction of Communist MP May Be Tabled as Basis of Commons Action

Ottawa, June 17—The conviction of Fred Rose, MP, in a Quebec court for conspiring to reveal wartime secrets to the Soviet Government will likely be followed by his expulsion from the House of Commons. An interval will possibly be allowed before expulsion proceedings are commenced to allow him to launch an appeal against his conviction. In the event that he did not do so, or following an unsuccessful appeal, a motion to expel him could be introduced in the House of Commons, possibly by the Prime Minister.

A search of the House of Commons Act failed to reveal specific offenses for which a member might be expelled, but officials point out that the House is its own master and it can expel a member for several causes.

MANY CAUSES

In his rules on House procedure, Dr. Arthur Beauchesne states that a member may be expelled from the House of Commons when found guilty by the proper tribunal of such offenses as open rebellion, forgery, perjury, fraud and breach of trust, misappropriation of public money, conspiracy to defraud. He may also be expelled for malfeasance in the administration of justice or public office or in the execution of the duties as a member of the House or conduct unbecoming to the character of an officer and a gentleman, and also for contempts, libels, and other offenses committed against the House itself.

Expulsion is generally consequential upon a sentence pronounced on a member of a court of law for a crime committed by him and the sentence of expulsion is based on the record of the conviction laid on the table of the House or on a report of a committee.

In the case of Rose the conviction by the Quebec court when laid on the table of the House would be accepted as a basis for a motion to expel.

New Truce Agreement Is Signed In China

Nanking, June 17—(BUP)—A new agreement giving field teams power to negotiate to avert a resumption of large scale fighting in China's civil war was signed today.

Brig.-Gen. Henry A. Byroade, U.S. military attache in China, brought representatives of the Nationalist government and Communist leaders together to sign the agreement.

Negotiations for the restoration of communications also were reported. The government was said to be willing to demilitarize Hankow-to-Canton principal railroads and to allow the Communists to share in the administration of the railways.

Murder Of Monarch Is Charged In Siam

Bangkok, Siam, June 17 (AP)—A Siamese newspaper, openly challenging an official assertion that King Ananda Mahidol died in a gun accident, printed a banner headline Saturday that "We Suspect Our King Was Assassinated."

The weekly paper Thieng-Them said that evidence indicated the King, who died last June 9 from a bullet wound, had been shot from behind and that the position of the gun seemed to preclude suicide or accident.

Meanwhile, unrest was spreading in the populace, and many rumors that the young King was the victim of a palace murder.

KING AIDS STRIKERS

Cairo, June 17 — (Reuters) — A strike of 1,000 Egyptian telegraph workers, which had paralyzed the country's internal telegraph system for 48 hours, ended today after King Farouk responded to the workers' appeal for royal protection.

by the Prime Minister or any private member for his expulsion.

SILENT ON CASE

From the time of the arrest of Rose and throughout his trial there has been no reference to the case in any of the proceedings or speeches in the House. The members have held suspended judgment on his activities. Prior to the exposure of the espionage plot, Mr. Rose and members of the Social Credit Party engaged in sharply worded duels on Russia and the activities of Canadian Communists. Wherever there were imputations that the Soviet was acting in a rough fashion toward his neighbor nations, and toward displaced persons from the Ukraine who did not wish to be sent back to Russian territory, Rose rushed to with defense of the Russian Government. His usual argument was that anyone who was not amenable to the Soviet Government was a Fascist.

Girl's Clothing By Road Oakville Suspects Crime

Police Search Area For Clue to Mysterious Find Alongside No. 2 Highway

Oakville, June 17 (Staff Special)—Possibility of a murder in this area over the weekend is being investigated by Oakville police following the discovery of a complete set of girl's clothing, including badly torn under-clothing, lying on the south side of No. 2 Highway, west of Appleby School, Oakville, Sunday afternoon. Motorcycling along the highway, a man and woman noticed the garments lying six feet from the side of the road and after investigating notified police.

Chief of Police J. B. Derry, investigating the mysterious find, reported early today that the owner of the clothes had not been located and a search is being made of the area. The condition of the underclothing leads police to believe a crime was committed.

Apparently the clothes were almost ripped from the wearer, as the dress and slip were also slightly torn. The underclothing is reported to have been badly damaged, leading police to believe that a struggle took place.

Included in the find was junior-size pink dress bearing a small crest showing two crossed tennis racquets, a white satin slip, size 32; white brassierre, brown sockees, white open-cut sandals and white satin panties. The wearer of the clothes is believed to have been a girl in her late 'teens. Principal clue to her identity is believed to be the crest found on her dress.

No evidence of a scuffle in the area where the clothes were found has been discovered. Police are investigating the possibility that the garments were thrown from a car.

The lake is approximately half a mile from this spot, and a search is being made along the waterfront.

It was just about eight months ago that the blanket-wrapped body of Josiah B. Martin, cattle buyer, was found lying at the side of the Queen Elizabeth Way, apparently thrown from an automobile. The case is still unsolved.

Provincial Constable Allie Jackson is investigating the latest case with Chief Derry.

BRITISH TAKE OVER

Aldershot, England, June 17—(CP Cable)—The Canadian military prison and detention barracks at Headley Down, Hampshire, today was officially taken over by British military authorities. Canadian detention barracks now are at Bramshott.

Worked Night In Storm Lineman Electrocuted

Windsor, Ont., June 17—(CP)—Lineman Edgar Hayman, who had been on duty all night with an emergency crew repairing lines broken in the storm, was electrocuted today.

Despite the efforts of the fire department's rescue squad and his fellow linemen who took turns applying artificial respiration, he failed to recover after two hours.

FRENCH REDS BLOCK VERDICT OF VOTERS

Refuse to Support Winners of Election — de Gaulle Warns of Dictatorship

Paris, June 17 — (AP) — Gen. Charles de Gaulle was back into the political limelight today as France faced a new governmental crisis precipitated by Communist refusal to support any regime headed by the moderate Mouvement Republican Populin, winners of the recent election.

De Gaulle broke six months' political silence Sunday in an address at Bayeux, Normandy, where he warned the French people against a dictatorship and demanded that the new constitution provide for a strong president and a two-chamber parliament.

De Gaulle resigned as provisional president during a governmental crisis last January. Explaining that he told his Bayeux audience that he had sought certainty that "no question could be raised about an individual, director of a state, exercising an influence on the task of the legislators."

Soviet Accuses Britain Arming Border Tribes

London, June 17 — (Reuters) — Moscow radio, in a broadcast to newspaper reports, said yesterday that Britain had been flying arms into Iranian Baluchistan, near the northwest frontier of India.

The report said that a month ago a British plane landed in Baluchistan, then aboard a number of Baluchi chiefs and flew off. It added "the plane returned a few days later with the chiefs, together with guns, ammunition, tea and sugar. This plane carried out a number of such sorties."

End Of Cheap Food Era Seen Unless Farm Costs Reduced

Ottawa, June 17—(CP)—The end of the "era of cheap food" in Canada was predicted by R. C. Smellie, president of the National Dairy Council, in an address to the Rotary Club here today.

"I doubt very much if we can continue to have cheap food and at the same time expect the farmer to pay high wages and high prices for the things he must buy," Mr. Smellie said.

Canadians were eating more good food now than before the war. They became accustomed to cheap food in the depression years, and Wartime Price Controls had kept food prices down. Canadian farmers were producing more milk than ever before, and the dairy industry had a great future, if production could be increased.

New processes made it possible for Canada to export dairy products anywhere in the world but production was not enough to supply all the nation's needs and export also.

Unless Canadians lowered their standard of living they would require more dairy products, but with the rise of prices and wages, the farmer must ask higher prices, Mr. Smellie said. The only way to keep food prices down was by reducing the cost of labor and equipment.

Titled Chorus Girls' Reunion Brings Out Nobility's Flower

London, June 17 — (BUP) — Rosie Boote's nostalgic memories of "Our Yesteryear" will bring a gay party to the fashionable Dorchester Hotel today with the featured guests a collection of some of the best "turns" of oldtime English music halls.

Rosie Boote, of the old Gaiety Theatre, is now the Marchioness of Headfort.

Her guests will be duchesses and countesses with a sprinkling of the wives of multi-millionaires—everyone a former "pin up" girl of the old Gaiety Theatre.

"This reunion will bring back those days of 40—or good gracious is it nearly 50—years ago," the marchioness said.

The guests will include the Duchess of Leinster, once Denise Orme; the Countess of Suffolk, the former Mimi Crawford; the Dowager Countess Dudley, nee Gertie Millar, and the Countess of Drogheda, once the Olive May who made theatrical history in the late Victorian and Edwardian days.

IN THE TELEGRAM TO-DAY

Amusements—21
Births, Marriages, Deaths—23
B.W.N. Fund—5
Classified Ads—23 to 30
Comics—31, 32
Fashions—10
Financial—18, 19
Good Taste Today—10
Radio News—11
Social News—8, 9, 10
Sports—16, 17
Ted Reeve's Column—17
Waterfront—11
Weather Chart—2

THE EVENING TELEGRAM

MARKETS & SPORTS

VOL. LXXI., NO. 51 — 34 PAGES — TORONTO, TUESDAY, JUNE 18, 1946 — WEDNESDAY—Clear and continuing cool. Low tonight 45; high tomorrow 68. — PRICE THREE CENTS

13 DE, 200 IN TORNADO

Windsor Area Paralyzed After 10-Minute Twister Kills 13 And Injures 200

50 Victims Still in Hospital—Tornado Sweeps 50-Mile Arc About Border City — Great Industrial Area Stilled as Power Cut Off —Loss in Millions

By FRASER MacDOUGALL

Windsor, Ont., June 18—(CP)—Industrial paralysis gripped this bustling border area today in the wake of a tornado which swept swiftly and fiercely in a 20-mile arc about Windsor leaving 13 known dead and at least 200 injured. About 50 persons were reported still in hospitals here.

The heaviest property damage and loss of life was in the suburban Ojibway and Sandwich areas, west and south of Windsor. There, a score of homes were wrecked. Several buildings were blown down. The storm swung around the city and left near Tecumseh, 10 miles to the east.

The twister cut off the electrical power link with the Niagara system and many industrial plants were closed. Communications within Canada also were severed and the only links with the rest of the Dominion were by way of Detroit over United States telephone and telegraph lines. It was expected that the power company, ruined by one-third, would be restored by 3 p.m.

Several of the injured in the crowded hospitals were in critical condition. Many injured were given first aid treatment and released so beds would be available for those in more serious condition. Doctors and nurses worked through the night with light provided by emergency storage battery equipment.

The storm was impartial in its death-dealing blow. It killed a man of 75 and his wife of 70, whose house received the full fury of the blow. Not far away it killed a two-year-old child. It reached out even for the life of the unborn. A baby, delivered by caesarian section from its mother —a victim of the storm—was dead at birth.

STRANGE PRANKS

The storm played strange pranks. One suburban house was ripped down but a half, tethered to a fence 10 yards away, was unharmed. The barn was flattened but a dog tied to it was unhurt. Frame houses were lifted from their foundations and thrown 50 feet.

Windsor itself suffered little damage within its limits and it swung quickly to the aid of the stricken area. City police and fire services went to the scene and Mayor Arthur Reaume convened a special council meeting this morning to consider relief measures for the injured and homeless.

An emergency station was set up at the Young Men's Christian Association for injury cases which previously had received first aid treatment at the scene or in hospital. The gymnasium floor was covered with cots and mattresses obtained from the Red Cross and the Royal Canadian Navy Station, HMCS Hunter.

The Windsor Star, its wire services disrupted by damage to telephone and telegraph facilities and its plant idle because of the absence of power, had an edition printed by the News in neighboring Detroit.

Detroit gave much help in the emergency. In response to an appeal from Mayor Reaume, the Detroit and Birmingham fire departments and the Federal Bureau of Investigation supplied emergency lighting equipment for three hospitals—Metropolitan, Grace and Hotel Dieu.

HOUSE UP IN AIR

E. K. Laws, 39, told of how he saw the house of Mr. and Mrs. Archie McDougall of Sandwich West whirled into the air.

"I saw Mr. McDougall thrown 100 yards in the air from his home," said Laws. "His wife was found not far from him." Mr. McDougall, 75, and his wife, 70, were killed.

"The wind picked up Mr. McDougall's automobile and threw it at least 300 yards," Laws continued. "Their cow was rolled through the fields but it got up and walked off as if nothing had happened.

The home of Casper Sigris, neighbor of the McDougalls, was lifted bodily from its foundation and dropped in a nearby bush near the McDougall foundation. The Sigris family escaped serious injury.

WINDSOR WATER UNSAFE

Warnings were issued early this morning by A. J. Brian, chairman of the Windsor Public Utilities Commission, that the city's water supply was unsafe for human consumption. He said the supply of filtered water was sufficient to last only until mid-morning at the usual rate of consumption. After that water will be pumped directly from the Detroit River without the usual filtration process. Water should not be used, he warned, without boiling.

Central Windsor itself was not touched. The funnel of atmospheric violence, a mere freak in these northern temperature latitudes, swirled across the river and circled the city. But 13 dead had been identified from Sandwich and Ojibway—as well as a lesser number on the American side in Detroit's River Rouge—more than 100 were under treatment in Windsor's hospitals, and the search for the dead and the injured went on in the rubble of suburban homes.

Some of the bodies recovered were burned to a crisp, said Joseph Acton, a special constable.

The bodies "seemed to be strewn all over the countryside," he added.

DISSOLVED OVER LAKE

Main Hydro towers east of the city came down as the twister passed on its way to dissolution over Lake St. Clair. All last night, by the light of emergency bulbs kept going on storage batteries, gasoline lamps and old-fashioned kerosene lanterns, the hospitals of Windsor cared for the injured brought in from stricken streets.

Today all Essex County, an agricultural and industrial peninsula of which Windsor is the nerve centre, was without a central source of power. With the exception of the Ford plant, whose private power plant was still working, Windsor's industries were still.

River Rouge, Mich., a Detroit suburb, home of the huge Ford Motor Co. Rouge plant, sustained the first shock of the tornado shortly after 6 p.m., but tiny Sandwich bore the full fury of the blast.

Property damage was expected to run into the millions of dollars.

Hundreds of persons were homeless as the wind toppled their homes like so many straws.

Business establishments were wrecked, autos tossed about like playthings and bodies of the victims were buffeted as the tornado reached its zenith.

HIT WITHOUT WARNING

The tornado, climaxing two days of violent rainstorms in the area, struck without warning.

Weather Bureau officials said it travelled more than 250 miles an hour.

The twister drove across the Detroit River, the auction of the tornado creating four huge waterspouts, United States Coast Guardsmen said that, as far as they knew, no boats had been damaged by the huge freaks of nature.

The terrifying funnel, estimated variously at from 20 to 100 feet at its base, sucked nearly everything in a 100-yard swath into its fatal grip.

Sandwich West, Sandwich East and the outskirts of Windsor were the Canadian communities which recoiled under the full blast.

The weatherman said the tornado ran its course in about 10 minutes.

But as the yellowish mass disappeared, both Canadian and U.S. residents began to realize the full extent of the disaster.

On both sides of the border, all available police, firemen, ambulances, doctors, nurses and Red Cross workers were pressed into service to bring succor to the stricken areas.

Lt.-Col. L. Ursaki, Salvation Army divisional commander of London, Ont., has been sent to Windsor, to take charge of Salvation Army rescue and rehabilitation work.

Col. Ursaki has been informed that Salvation Army catastrophe funds are at his disposal for relief work.

Commissioner Benjamin Orames said. "The Salvation Army's Grace Hospital at Windsor is playing its full part in providing medical attention for the injured."

HOSPITALS HARD PRESSED

Windsor and Detroit hospitals were hard-pressed to handle seemingly endless streams of injured, many of whom were discharged after first aid treatment without their names being recorded.

But even as Michigan residents administered to their wounded and sought to find temporary shelter for the homeless, it became apparent that Ontario had taken the worst punishment.

Grim stories were unfolded in quick succession as the bodies of 13 victims were recovered and scores of injured were rushed to Windsor hospitals hard hit by loss of electric power.

Numerous tragic scenes were enacted as relatives came to the hospitals in search of friends and relatives missing since the blast struck.

Most of the searchers were bewildered by the tornado, an almost unprecedented thing in the recent history of the Detroit-Windsor area.

Homeless children were cared for by a special agency set up by the Children's Aid Society. The YMCA and women's groups established Truckloads of food were arriving by Red Cross from London. Cash contributions were reported "rolling in" from both sides of the border.

Stories of pathos and heroism were intermingled. One man told of seeing a boy lifted off his bicycle and into the air as the tornado hit. The smashed bicycle was found; the body of the boy was not recovered.

(Continued on Page 8, Col. 1)

Telegram Photo by Chris Woods

This aerial photograph shows how the tornado blasted houses indiscriminately in Ojibway, Windsor's south-westerly suburb.

Municipal Board Approves Revised Clifton Rd. Project Plans Ordered Speeded Up

List of Dead And Injured Tornado Toll

Windsor, June 18—(CP)—The list of identified dead in the tornado included:

Waldo Beaman, Ojibway.

Mrs. Joseph Fields, of Little River.

Mrs. Joan Beaman, 19, Ojibway, and her stillborn daughter delivered by Caesarian operation. She first was identified as Mrs. Raymond Fox, who lived in the same house, but hospital authorities later revised the identification.

Mr. and Mrs. Archie MacDougall, of Ojibway, 75 and 70, respectively.

Mrs. Nelson Jones, 42, of Ojibway; her son, Harold, 14, and daughter, Frances, eight.

D. Waychuk, of Tecumseh.

Ulysses Soulliere, 28, and his son, Wallace, three, Sandwich West.

Donna Marie Fox, two, daughter of Mr. and Mrs. Raymond Fox, Ojibway.

William Journeau, 40, of Centerline, Mich., a Detroit Edison Co. worker electrocuted while repairing storm damaged wires.

Jean Bart, age unknown, died at Wyandotte General Hospital in Detroit of a heart attack which physicians said was induced by the storm.

INJURED

Windsor's Metropolitan Hospital admitted 30 tornado victims, most seriously injured of whom are:

Mrs. Edith Lambden, 28, and daughters, Nancy, seven, and Gloria, 12.

Mrs. Stella Konotaski.

Joseph Clark.

Mrs. Ethel Lake.

Mrs. Deeno Boismur.

C. Newton.

Shirley Dupuis, nine.

Edward Hoselbrook, nine.

Taken to Grace Hospital were Caspar Sigrist, June Keeran, Mrs. Sisson and her mother, Mrs. Ida Smith, S. L. Keeran, Carl Jones, Melvin Jones, Kenneth Jones, Peter McDougal, Nettie Soulliere, Baby Amsley, Norma Sisson, Bern Sisson, Arthur Perry, Raymond Fox, Mr. and Mrs. George Bolyantu, Mr. and Mrs. Timko and Billy Timko.

Some victims were taken to Hotel Dieu Hospital but their number or identity was not disclosed.

Mayor Asks Authority to Negotiate For Subway Under CPR Tracks For $3,000,000 Artery

The Ontario Municipal Board has granted approval of the Clifton road extension at a cost of $3,200,000, Mayor Saunders informed the Board of Control today.

The Mayor stated that immediate instructions had been given to civic officials to speed up all phases of the plans and specifications to enable an early start on the actual construction work. He asked the board to authorize him to negotiate with Ottawa authorities concerning the subway under the CPR tracks at the Clifton road and Inglewood drive.

The completed extension of Clifton road will see a through traffic artery provided east of Yonge street to link up Jarvis street and St. Clair avenue. The ratepayers last January approved one section of the plan which was to eliminate the Maclennan avenue hill bottleneck at a cost of $1,032,000.

The City Council later approved the further extension of the proposed plans to get the full benefit of the improvement by utilizing the ravines of Reservoir Park for a roadway to Crescent rd. From there the new highway will cut over to link up with Huntley st. and then cut under Bloor st. to link up with Jarvis st., almost opposite Charles st. A new bridge is planned on Huntley over the Sherbourne dale ravine and a subway under Bloor st. to prevent any traffic bottleneck at this point.

JAIL SAILORS CANADIAN SHIP FOR DAWDLING

Captain Tells Ceylon Court He Threatened to Call Up Navy to End Slowdown at Sea

Colombo, Ceylon, June 18 — (Reuters)—Sentences ranging from six to 12 weeks' imprisonment with hard labor were imposed today on 16 crew members of the 7,131-ton Canadian ship Lafontaine Park for "neglect of lawful duties" while at sea.

C. C. Arthur, the ship's captain, said in evidence that while the ship was nearing Ceylon from Calcutta he had to issue an ultimatum to the accused.

He told them that if they maintained a "go slow" policy, reducing the speed of the ship to five knots, less than international requirements, he would radio for a naval guard.

Two crew members charged with the 10 Canadians were discharged with a warning. Their counsel pleaded that they were intimidated by the others and compelled to refuse to work.

The ship resumed her voyage to Canada with an engine-room crew taken on board in Ceylon.

Names of the Canadians were not available.

Lafontaine Park was built at United Shipyards in Montreal in 1943 and now is operated by the government company, Park Steamship Ltd.

Twister Snatched And Gouged Like Bomb Bursts, From Plane

Cleveland, June 18 (AP)—Ray Milner, airline pilot, who first reported the tornado which cut through Sandwich, Ont., after striking at River Rouge, Mich., declared early today that the "twister" covered the ground "with blue flashes like the pictures of bombs bursting."

Milner, who piloted a Pennsylvania Central airlines ship carrying 25 passengers around the tornado en route from Detroit to Cleveland, said the "twister" was the "worst I have ever seen."

"I could see it crumble buildings when it hit the ground, and it would pick up other objects and whirl them around."

The course of the PCA airliner would have crossed the path of the tornado but Milner saw another thunderstorm and changed his course, he said. He turned the plane to the southwest before seeing the tornado on his left and notifying a U.S. weather bureau station at Detroit.

"The twister was moving with terrific speed," Milner said. "I have seen tornadoes in West Texas where we really have them, but this was the worst I have ever seen.

"The cone stretched clear from the ground to the cloud base, about 2,500 or 3,000 feet up. It would hit the ground and dissipate, and then stretch down and hit the ground again, making whirlpools of the storm clouds close to the ground. It was twisting and curling all the time, and you could tell that it would destroy anything it hit."

By ALLAN KENT
Telegram Staff Reporter

FROM the air over Windsor today I looked down upon some of the carnage wrought by last night's disastrous tornado. And, although where the twister had struck there could be no doubt of its violence, we actually had to do a good deal of hunting before we saw any destruction in the city below us.

For, contrary to anticipations, there is no narrow winding ribbon of ruin, no proverbial swath of destruction marking the tornado's path. Rather it is as though some monster had leaned down from the sky and, with giant thumb and forefinger, had given a twist here and a twist there.

The tornado was as indiscriminate as a bombing—off to the left, two houses chosen at random from a row of homes, and reduced to splinters while the others stood unharmed; on to the right, a large building lifted from its foundation and set at rest again in a field; ahead of us, a string of freight cars hurled from the rails and left in a jumble on their sides beside the tracks; below us, a great elm with its top snatched off like the head of a dandelion.

At each of these places where the wrath of the gods had struck, there was clear visual evidence of the irresistibility of the tornado's force. Where once there had been a farmhouse—or a city home, or some other structure—now there is a widely scattered litter of everything—furniture, bedclothing, lampshades, but mostly planks of wood, shattered and splintered.

It is possible, however, to trace generally the route the twister took as it moved across from the American side. Judging by the widely separated siring of shattered houses, the tornado must have moved across the river right over, or very close to, three oil tankers anchored near the Canadian shore.

At every scene of destruction there was a great cluster of people and automobiles, and traffic on the roads beneath us was hopelessly tangled in the driving rain.

Locomotive Cage And Men Hurtle Down Shaft Of Mine Rescuers Seek 3 At Bottom

Worming Way Through Smashed Paymaster Timbers to 4,000-Foot Level Job of Hours

Timmins, June 18 — (Special) — Three men are believed to be in a hoist cage which plunged from the 3,200-foot level of an underground shaft of the Paymaster mines, four and a half miles from Timmins.

The accident occurred shortly before nine o'clock this morning when an underground locomotive plunged into the shaft from the 2,000-foot level. The cable did not break but it is believed the impact broke the connection between the cable and the cage.

Names of the three men believed to be in the cage were not released by Mine Manager Charles Cook.

Rescue workers, numbering more than 60, under the direction of A. F. Newman, general superintendent, are working their way through smashed and broken timbers torn loose from the shaft walls by the plunging cage and locomotive. Bottom level of the shaft is listed at 4,000 with a sump continuing still lower.

Mine officials are of the opinion that it might be hours before the men are reached, although at present every available man at the mine is engaged in the rescue work.

CHRYSLER WORKERS STRIKE AT WINDSOR

Windsor, June 18—(CP)—Employes of the Chrysler Corp. of Canada today went on strike and set up picket lines around the head office here. The strikers are members of the United Automobile Workers (CIO).

A strike also was scheduled to start at Chatham, but workers there went to work as usual and Roy Brown, union organizer, said the men would not quit work until they received official notice that the strike was under way at Windsor.

Brown left Chatham for Windsor after the day shift went into the plant, which employs 500 men. Disruption of Windsor telephone services by yesterday's tornado made it difficult to obtain details of the situation there.

Lightning Bolts Fail To Topple Flagpole Sitter

Coshocton, Ohio, June 18—(AP)—"Mad" Marshall Jacobs, seated atop his 176-foot flagpole at the Coshocton County Fair Grounds, received five shocks during last night's severe electrical storm.

But he was still on his perch today and insisted he would be there July 4. He ascended May 30.

Lightning played about the pole repeatedly during the two-hour storm, and the last shock "really rocked me," the steeplejack declared.

Despite his tarpaulin, Jacobs' bedclothes were soaked and he had a slight cold.

LORD BENNETT ROBBED

Mickleham, Surrey, England, June 18—(CP)—The home of Viscount Bennett here was broken into several weeks ago and a few curios stolen, it was disclosed today. Among articles taken was a gold key received by the one-time Canadian prime minister when made a Freeman of Vancouver.

Snared By His Own Publicity Weds Hamilton Girl In N.Y.

Hamilton, June 18—(Special) — The publicity stunt that backfired had a happy ending for 18-year-old Doreen Easton, daughter of Ald. Joseph Easton and Mrs. Easton, Fairfield Ave., Hamilton.

It all started out simply enough when 49-year-old Spud Arsenault, who made a fortune in a Yellowknife gold mine discovery, was taken to New York. The Gotham trip was dreamed up to gain publicity for the National Miners' Conference. To make sure of a front page story, youthful publicist David Lown, let it be known that Arsenault was looking for a wife to help him spend his recently acquired riches.

The stunt clicked. By the time Arsenault reached New York he was being besieged by offers of their hand in marriage by myriads of prospective brides. A round of night clubs was on the agenda of the New York jaunt. Finally Lown with his protege in tow arrived at the Copacabana. There, there was a natural tie up. Young Miss Easton, a Canadian herself, was one of the show girls. Yes, you guessed it. Lown fell for his own publicity. After starting the pseudo-romance between the miner and the show girl, Lown fell himself.

They were married Thursday at the Little Church around the Corner in New York.

Alderman and Mrs. Easton are shortly expecting a visit from their daughter and new son-in-law.

Nine Jews Killed In Battle With British During Raid On Palestine Rail Centre

Truck Versus Horse Comes Out 2nd Best

Springfield, Mass., June 18—(AP)—A railway express truck came off second best in collision with a saddle horse.

The horse bolted from a lawn, where it had been grazing, ran into the side of the truck, reared, and smashed the windshield, crumpled the fenders and dented the top. The horse and driver of the truck were uninjured.

Terrorists Set Off 15 Explosions at Haifa — 5 British Officers Kidnapped at Tiel Avin

Jerusalem, June 18 — Nine Jews were killed last night in a pitched battle with British troops at the central railway shops in Haifa, raising to 18 the number of deaths in the spreading wave of terrorism in Palestine.

Today, a gang of young Jews at Tel Aviv kidnapped five British officers at gun point.

The Haifa raiders set off 15 explosions in the rail yards and escaped over heavily-mined roads.

An official announcement said five persons, including two women, were injured seriously and that 14 men and a woman were arrested.

Five of the Jews were killed when a civilan truck rushed a road block in the Haifa Bay area. No casualties were reported among British Army personnel.

BRITONS KIDNAPPED

The kidnapping at Tel Aviv was carried out by what police called "Jewish terrorists" in a bold raid on the officers club in the biggest hotel in Tel Aviv.

The dining room in the Yarkon Hotel in the centre of Tel Aviv was filled with British officers. Police said young Jews cordoned off the building and accosted five officers in the lobby. They beat the officers and forced them at gun point to leave the hotel, authorities reported.

Hundreds of passers-by stood helpless and watched the officers, their hands raised, enter a small car which sped away to the north. When an army jeep approached a few minutes later, a "scare-bomb" was set off in the road to discourage pursuit.

A British officer and a British soldier were attacked on King George ave. in the heart of Jerusalem. Both were reported wounded seriously.

Previously the government announced that six Jews were slain Sunday night in attacks during which all of Palestine's frontier bridges were wrecked. A British officer and two British soldiers also died, the officer while dismantling a mine under a bridge and the two soldiers in a clash with Arabs.

The British army, meanwhile, continued to question the 62 male residents of the village of Beth Hasvara, on the Dead Sea, in connection with the wrecking of the bridges. Twelve other men and two women, one of them with a bullet wound in her chest, also were under arrest.

Police dogs led troops to the village, which they entered only after forcibly moving the male residents at bayonet point. The entire population of the village had attempted to bar the troops by linking arms and taking a stand.

WORKSHOP DAMAGED

Workshops in the Haifa railway yards were damaged extensively by fire and explosion in last night's attack, which was carried out while British troops deployed through other areas of Palestine in an effort to halt the eruptions of violence.

HOUSING PLAN NOW EXTENDED TO DUPLEXES

Ottawa, June 18—(CP)—The integrated housing plan, under which financial assistance is provided to builders for construction of low-cost houses for sale has been extended by order in council to include duplexes, central mortgage and housing corporation announced today.

Revision of the plan is intended further to encourage new residential construction, particularly in the province of Quebec where houses containing two family units, built one above the other with separate entrances, are popular.

A specialized application of the National Housing Act, the integrated housing plan provides for a predetermined maximum sales price, materials assistance, a Dominion government guarantee to purchase in the event of non-sale, and sales preference to veterans.

Reviewing progress under the plan, Central Mortgage and Housing Corporation today reported a total of 27 projects, involving the construction of 1,963 units, have been approved. Of these, work has been started on 14 projects, calling for 1,274 units. Nine other projects, with 219 units, are under consideration, making a total of 36 active projects, calling for 2,161 houses.

IN THE TELEGRAM TO-DAY

Amusements—21
Births, Marriages, Deaths—22
B.W.V. Fund—3
Classified Ads—22 to 31
Comics—32, 33
Fashions—10
Financial—18, 19
Good Taste Today—10
Radio News—12
Social News—8, 9, 10, 11
Sports—16, 17
Ted Reeve's Column—17
Waterfront—12
Weather Chart—2

THE EVENING TELEGRAM

VOL. LXXI., NO. 51 — 34 PAGES — TORONTO, TUESDAY, JUNE 18, 1946 — WEDNESDAY—Clear and continuing cool. Low tonight 45; high tomorrow 78. — PRICE THREE CENTS

MARKETS and SPORTS

13 DIE, 200 HURT IN TORNADO

Windsor Area Paralyzed After 10-Minute Twister Kills 13 And Injures 200

50 Victims Still in Hospital—Tornado Sweeps 50-Mile Arc About Border City — Great Industrial Area Stilled as Power Cut Off —Loss in Millions

By FRASER MacDOUGALL

Windsor, Ont., June 18—(CP)—Industrial paralysis gripped this bustling border area today in the wake of a tornado which swept swiftly and fiercely in a 20-mile arc about Windsor leaving 13 known dead and at least 200 injured. About 50 persons were reported still in hospitals here.

The heaviest property damage and loss of life was in the suburban Ojibway and Sandwich areas, west and south of Windsor. There, a score of homes were wrecked. Several buildings were blown down. The storm swung around the city and left near Tecumseh, 10 miles to the east.

The twister cut off the electrical power link with the Niagara system and many industrial plants were closed. Communications within Canada also were severed and the only links with the rest of the Dominion were by way of Detroit over United States telephone and telegraph lines. It was expected that the power company, ruined by one-third, would be restored by 3 p.m.

Several of the injured in the crowded hospitals were in critical condition. Many injured were given first aid treatment and released so beds would be available for those in more serious condition. Doctors and nurses worked through the night with light provided by emergency storage battery equipment.

The storm was impartial in its death-dealing blow. It killed a man of 75 and his wife of 70, whose house received the full fury of the blow. Not far away it killed a two-year-old child. It reached out even for the life of the unborn. A baby, delivered by caesarian section from its mother —a victim of the storm—was dead at birth.

STRANGE PRANKS

The storm played strange pranks. One suburban house was ripped down but a calf, tethered to a fence 10 yards away, was unharmed. The barn was flattened but a dog shut in it was unhurt. Frame houses were lifted from their foundations and thrown 50 feet.

Windsor itself suffered little damage within its limits and it went quickly to the aid of the stricken area. City police and fire services went to the scene and Mayor Arthur Reaume convened a special council meeting this morning to consider relief measures for the injured and homeless.

An emergency station was set up at the Young Men's Christian Association for injury cases which previously had received first aid treatment at the scene or in hospital. The gymnasium floor was covered with cots and mattresses obtained from the Red Cross and the Royal Canadian Navy Station, HMCS Hunter.

The Windsor Star, its wire services disrupted by damage to telephone and telegraph facilities and its plant idle because of the absence of power, had an edition printed by the News in neighboring Detroit.

Detroit gave much help in the emergency. In response to an appeal from Mayor Reaume, the Detroit and Birmingham fire departments and the Federal Bureau of Investigation supplied emergency lighting equipment for three hospitals—Metropolitan, Grace and Hotel Dieu.

HOUSE UP IN AIR

E. K. Laws, 39, told of how he saw the house of Mr. and Mrs. Archie McDougall of Sandwich West whirled into the air.

"I saw Mr. McDougall thrown 100 yards in the air from his home," said Laws. "His wife was found not far from him. Mr. McDougall, 75, and his wife, 70, were killed.

"The wind picked up Mr. McDougall's automobile and threw it at least 300 yards," Laws continued. "Their cow was rolled through the fields but it got up and walked off as if nothing had happened."

The home of Casper Sigris, neighbor of the McDougalls, was lifted bodily from its foundation and dropped in a rubble heap near the McDougall foundation. The Sigris family escaped serious injury.

WINDSOR WATER UNSAFE

Warnings were issued early this morning by A. J. Brian, chairman of the Windsor Public Utilities Commission, that the city's water supply was unsafe for human consumption. He said the supply of filtered water was sufficient to last only until mid-morning at the usual rate of consumption. After that water will be pumped directly from the Detroit River without the usual filtration treatment. Water should not be used, he warned, without boiling.

Central Windsor itself was not touched. The funnel of simospheric violence, a pure freak in these northern temperature latitudes, swirled across the river and circled the city. But 13 dead had been identified from Sandwich and Ojibway—as well as a lesser number on the American side in Detroit's River Rouge—more than 100 were under treatment in Windsor's hospitals, and the search for the dead and the injured went on in the rubble of suburban homes.

Some of the bodies recovered were burned to a crisp, said Joseph Aston, a special constable.

The bodies "seemed to be strewn all over the countryside," he added.

DISSOLVED OVER LAKE

Main Hydro towers east of the city came down as the twister passed on its way to dissolution over Lake St. Clair. All last night, by the light of emergency bulbs kept going on storage batteries, gasoline lamps and old-fashioned kerosene lanterns, the hospitals of Windsor cared for the injured brought in from stricken streets.

Today all Essex County, an agricultural and industrial peninsula of which Windsor is the nerve centre, was without a central source of power. With the exception of the Ford plant, whose private power plant was still working, Windsor's industries were still.

River Rouge, Mich., a Detroit suburb, home of the huge Ford Motor Co. Rouge plant, sustained the first shock of the tornado shortly after 6 p.m., but tiny Sandwich bore the full fury of the blast.

Property damage was expected to run into the millions of dollars.

Hundreds of persons were homeless as the wind toppled their homes like so many straws.

Business establishments were wrecked, autos tossed about like playthings and bodies of the victims were buffeted as the tornado reached its zenith.

HIT WITHOUT WARNING

The tornado, climaxing two days of violent rainstorms in the area, struck without warning.

Weather Bureau officials said it travelled more than 250 miles an hour.

The twister drove across the Detroit River, the suction of the tornado creating four huge waterspouts. United States Coast Guardsmen said that, as far as they knew, no boats had been damaged by the huge freaks of nature.

The terrifying funnel, estimated variously at from 20 to 100 feet at its base, sucked nearly everything in a 100-yard swath into its fatal grip.

Sandwich West, Sandwich East and the outskirts of Windsor were the Canadian communities which recoiled under the full blast.

The weatherman said the tornado ran its course in about 10 minutes.

But as the yellowish mass disappeared, both Canadian and U.S. residents began to realize the full extent of the disaster.

On both sides of the border, all available police, firemen, ambulance, doctors, nurses and Red Cross workers were pressed into service to bring succor to the stricken areas.

Lt.-Col. L. Urskki, Salvation Army divisional commander at London, Ont., has been sent to Windsor, to take charge of Salvation Army rescue and relief work.

"Col. Urskki has been informed that Salvation Army catastrophe funds are at his disposal for relief work," Commissioner Benjamin Orames said. "The Salvation Army's three units in Windsor is playing its full part in providing medical attention for the injured."

HOSPITALS HARD PRESSED

Windsor and Detroit hospitals were hard-pressed to handle seemingly endless streams of injured, many of whom were discharged after first aid treatment without their names being recorded.

But even as Michigan residents administered to their wounded and sought to find temporary shelter for the homeless, it became apparent that Ontario had taken the worst punishment.

Tragic stories were unfolded in quick succession as the bodies of 13 victims were recovered and scores of injured were rushed to Windsor hospitals hard hit by loss of electric power.

Numerous tragic scenes were enacted as relatives came to the hospitals in search of friends and relatives missing since the blow struck.

Most of the searchers were bewildered by the tornado, an almost unprecedented thing in the recent history of the Detroit-Windsor area.

Homeless children were cared for by a special agency set up by the Children's Aid Society. The YMCA took in women made homeless. Truckloads of food were arriving by the hour from London. Cash contributions were reported "rolling in" from both sides of the border.

Stories of pathos and heroism were intermingled. One man told of seeing a boy lifted off his bicycle and into the air as the tornado hit. The twisted bicycle was found, the body of the boy was not recovered.

(Continued on Page 2, Col. 1)

Twister Snatched And Gouged Like Bomb Bursts, From Plane

Cleveland, June 18 (AP)—Ray Milner, airline pilot, who first reported the tornado which cut through Sandwich, Ont., after striking at River Rouge, Mich., declared early today that the "twister" covered the ground "with blue flashes like the pictures of bombs bursting."

Milner, who piloted a Pennsylvania Central airlines ship carrying 25 passengers around the tornado en route from Detroit to Cleveland, said the "twister" was the "worst I have ever seen."

"I could see it crumble buildings when it hit the ground, and it would pick up other objects and whirl them around."

The course of the PCA airliner would have crossed the path of the tornado but Milner saw another thunderstorm and changed his course, he said. He turned the plane to the southwest before seeing the tornado on his left and notifying a U.S. weather bureau station at Detroit.

"The twister was moving with terrific speed," Milner said. "I have seen tornadoes in West Texas where we really have them, but this was the worst I have ever seen.

"The cone stretched clear from the ground to the cloud base, about 2,500 or 3,000 feet up. It would hit the ground and dissipate, and then stretch down and hit the ground again, making whirlpools of the storm clouds close to the ground. It was twisting and curling all the time, and you could tell that it would destroy anything it hit."

This aerial photograph shows how the tornado blasted houses indiscriminately in Ojibway, Windsor's south-westerly suburb.

Telegram Photo by Chris Woods

Municipal Board Approves Revised Clifton Rd. Project Plans Ordered Speeded Up

List of Dead And Injured Tornado Toll

Windsor, June 18—(CP)—The list of identified dead in the tornado included:

Waldo Beaman, Ojibway.

Mrs. Joseph Fields, of Little River.

Mrs. Joan Beaman, 19, Ojibway, and her stillborn daughter delivered by Caesarian operation. She first was identified as Mrs. Raymond Fox, who lived in the same house, but hospital authorities later revised the identification.

Mr. and Mrs. Archie MacDougall, of Ojibway, 75 and 70, respectively.

Mrs. Nelson Jones, 42, of Ojibway; her son, Harold, 14, and daughter, Frances, eight.

D. Waychuk, of Tecumseh.

Ulysses Soulliere, 28, and his son, Wallace, three, Sandwich West.

Donna Marie Fox, two, daughter of Mr. and Mrs. Raymond Fox, Ojibway.

William Journeau, 40, of Centerline, Mich., a Detroit Edison Co. worker electrocuted while repairing storm damaged wires.

Jean Bart, age unknown, died at Wyandotte General Hospital in Detroit of a heart attack which physicians said was induced by the storm.

INJURED

Windsor's Metropolitan Hospital admitted 30 tornado victims, most seriously injured of whom are:

Mrs. Edith Lambden, 28, and daughters, Nancy, seven, and Gloria, 12.

Mrs. Stella Konotaski.

Joseph Clark.

Mrs. Ethel Lake.

Mrs. Deeno Boismur.

C. Newton.

Shirley Dupuis, nine.

Edward Hoselbrook, nine.

Taken to Grace Hospital were Casper Sigrist, June Keeran, Mrs. Sisson and her mother, Mrs. Ida Smith, S. L. Keeran, Carl Jones, Melvin Jones, Kenneth Jones, Peter McDougal, Nettie Soulliers, Baby Amsley, Norma Sisson, Bern Sisson, Arthur Perry, Raymond Fox, Mr. and Mrs. George Bolyantu, Mr. and Mrs. Timko and Billy Timko.

Some victims were taken to Hotel Dieu Hospital but their number or identity was not disclosed.

Mayor Asks Authority to Negotiate For Subway Under CPR Tracks For $3,000,000 Artery

The Ontario Municipal Board has granted approval of the Clifton road extension at a cost of $3,200,000, Mayor Saunders informed the Board of Control today.

The Mayor stated that immediate instructions had been given to civic officials to speed up all phases of the plans and specifications to enable an early start on the actual construction work. He asked the board to authorize him to negotiate with Ottawa authorities concerning the subway under the CPR tracks between Clifton road and Inglewood drive.

The completed extension of Clifton road will see a through traffic artery provided east of Yonge street to link up Jarvis street and St. Clair avenue. The ratepayers last January approved one section of the plan which was to eliminate the Maclennan avenue hill bottleneck at a cost of $1,032,000.

The City Council later approved the further extension of the proposed plans to get the full benefit of the improvement by utilizing the ravines of Reservoir Park for a roadway to Crescent rd. From there the new highway will cut over to link up with Huntley st. and then cut under Bloor st. to link up with Jarvis st., almost opposite Charles st. A new bridge is planned on Huntley over the Rosedale ravine and a subway under Bloor st. to prevent any traffic bottleneck at this point.

JAIL SAILORS CANADIAN SHIP FOR DAWDLING

Captain Tells Ceylon Court He Threatened to Call Up Navy to End Slowdown at Sea

Colombo, Ceylon, June 18 (Reuters)—Sentences ranging from six to 12 weeks' imprisonment with hard labor were imposed today on 10 crew members of the 7,131-ton Canadian ship Lafontaine Park for "neglect of lawful duties" while at sea.

P. C. Arthur, the ship's captain, said in evidence that while the ship was nearing Ceylon from Calcutta he had to issue an ultimatum to the accused.

He told them that if they maintained a "go slow" policy, reducing the speed of the ship to five knots, less than international requirements, he would radio for a naval guard.

Two crew members charged with the 10 Canadians were discharged with a warning. Their counsel pleaded that they were intimidated by the others and compelled to refuse to work.

The ship resumed her voyage to Canada with an engine-room crew taken on board in Ceylon.

Names of the Canadians were not available.

Lafontaine Park was built at United Shipyards in Montreal in 1943 and now is operated by the government company, Park Steamship Ltd.

Locomotive Cage And Men Hurtle Down Shaft Of Mine Rescuers Seek 3 At Bottom

By ALLAN KENT
Telegram Staff Reporter

FROM the air over Windsor today I looked down upon some of the carnage wrought by last night's disastrous tornado. And, although where the twister had struck there could be no doubt of its violence, we actually had to do a good deal of hunting before we saw any destruction in the city below us.

For, contrary to anticipations, there is no narrow winding ribbon of ruin, no proverbial swath of destruction marking the tornado's path. Rather it is as though some monster had leaned down from the sky and, with giant thumb and forefinger, had given a twist here and a twist there.

The tornado was as indiscriminate as a bombing—off to the left, two houses chosen at random from a row of homes, and reduced to splinters while the others stood unharmed; on the right, a large building lifted from its foundation and set at rest again in a field; ahead of us, a string of freight cars hurled from the rails and left in a jumble on their sides beside the tracks; below us, a great elm with its top smashed off like the head of a dandelion.

At each of these places where the wrath of the gods had struck, there was clear visual evidence of the irresistibility of the tornado's force. Where once there had been a farmhouse—or a city home, or some other structure—now there is a widely scattered litter of everything—furniture, bedclothing, lampshades, bits mostly planks of wood, shattered and splintered.

It is possible, however, to trace generally the route the twister took as it moved across from the American side. Judging by the widely separated string of shattered houses, the tornado must have moved across the river right over, or very close to, three oil tankers anchored near the Canadian shore.

At every scene of destruction there was a great cluster of people and automobiles, and traffic on the roads beneath us was hopelessly tangled in the driving rain.

Worming Way Through Smashed Paymaster Timbers to 4,000-Foot Level Job of Hours

Timmins, June 18 — (Special) — Three men are believed to be in a first cage which plunged from the 3,300-foot level of an underground shaft of the Paymaster mines, four and a half miles from Timmins.

The accident occurred shortly before nine o'clock this morning when an underground locomotive plunged into the shaft from the 2,000-foot level. The cable did not break but it is believed the impact broke the connection between the cable and the cage.

Names of the three men believed to be in the cage were not released by Mine Manager Charles Cook.

Rescue workers, numbering more than 60, under the direction of A. F. Newman, general superintendent, are working their way through smashed and broken timbers torn loose from the shaft walls by the plunging cage and locomotive. Bottom level of the shaft is listed at 4,000 with a sump continuing still lower.

Mine officials are of the opinion that it might be hours before the men are reached, although at present every available man at the mine is engaged in the rescue work.

CHRYSLER WORKERS STRIKE AT WINDSOR

Windsor, June 18—(CP)—Employes of the Chrysler Corp. of Canada today went on strike and set up picket lines around the head office here. The strikers are members of the United Automobile Workers (CIO).

A strike also was scheduled to start at Chatham, but workers there went to work as usual and Roy Brown, union organizer, said the men would not quit work until they received official notice that the strike was under way at Windsor.

Brown left Chatham for Windsor after the day shift went into the plant, which employs 500 men. Disruption of Windsor telephone services by yesterday's tornado made it difficult to obtain details of the situation there.

Lightning Bolts Fail To Topple Flagpole Sitter

Coshocton, Ohio, June 18—(AP)—"Mad" Marshall Jacobs, seated atop his 176-foot flagpole at the Coshocton County Fair Grounds, received five shocks during last night's severe electrical storm.

But he was still on his perch today and insisted he would be there July 4. He ascended May 30.

Lightning played about the pole repeatedly during the two-hour storm, and the last shock "really rocked me," the steeplejack declared.

Despite his tarpaulin, Jacobs' bedclothes were soaked and he had a slight cold.

LORD BENNETT ROBBED

Mickleham, Surrey, England, June 18—(CP)—The home of Viscount Bennett here was broken into several weeks ago and a few curios stolen, it was disclosed today. Among articles taken was a gold key received by the one-time Canadian prime minister when made a Freeman of Vancouver.

Snared By His Own Publicity Weds Hamilton Girl In N.Y.

Hamilton, June 18 — (Special) — The publicity stunt that backfired had a happy ending for 18-year-old Doreen Easton, daughter of Ald. Joseph Easton and Mrs. Easton, Fairfield Ave., Hamilton.

It all started out simply enough when 40-year-old Spud Arsenault, who made a fortune in a Yellowknife gold mine discovery, was taken to New York. The Gotham trip was dreamed up to gain publicity for the National Miners' Conference. To make sure of a front page story, youthful publicist David Lown, let it be known that Arsenault was looking for a wife to help him spend his recently acquired riches.

The stunt clicked. By the time Arsenault reached New York he was being besieged by offers of their hand in marriage by myriads of prospective brides. A round of night clubs was on the agenda of the New York jaunt. Finally Lown with his protege in tow arrived at the Copacabana. There, there was a natural tie up. Young Miss Easton, a Canadian herself, was one of the show girls. Yes, you guessed it. Lown fell for his own publicity. After starting the pseudo-romance between the miner and the show girl, Lown fell himself.

They were married Thursday at the Little Church around the Corner in New York.

Alderman and Mrs. Easton are shortly expecting a visit from their daughter and new son-in-law.

Nine Jews Killed In Battle With British During Raid On Palestine Rail Centre

Truck Versus Horse Comes Out 2nd Best

Springfield, Mass., June 18—(AP)—A railway express truck came off second best in collision with a saddle horse.

The horse bolted from a lawn, where it had been grazing, ran into the side of the truck, reared, and smashed the windshield, crumpled the fenders and dented the top. The horse and driver of the truck were uninjured.

Terrorists Set Off 15 Explosions at Haifa — 5 British Officers Kidnapped at Tiel Avin

Jerusalem, June 18 — Nine Jews were killed last night in a pitched battle with British troops at the central railway shops in Haifa, raising to 18 the number of deaths in the spreading wave of terrorism in Palestine.

Today, a gang of young Jews at Tel Aviv kidnapped five British officers at gun point.

The Haifa raiders set off 15 explosions in the rail yards and escaped over heavily-mined roads.

An official announcement said five persons, including two women, were injured seriously and that 14 men and a woman were arrested.

Five of the Jews were killed when a civilian truck rushed a road block in the Haifa Bay area. No casualties were reported among British Army personnel.

BRITONS KIDNAPPED

The kidnapping at Tel Aviv was carried out by what police called "Jewish terrorists" in a bold raid on the officers' club in the biggest hotel in Tel Aviv.

The dining room in the Yarkon Hotel in the centre of Tel Aviv was filled with British officers. Police said young Jews cordoned off the building and accosted five officers in the lobby. They beat the officers and forced them at gun point to leave the hotel, authorities reported.

Hundreds of passers-by stood helpless and watched the officers, their hands raised, enter a small car which sped away to the north. When an army jeep approached a few minutes later, a "scare-bomb" was set off in the road to discourage pursuit.

A British officer and a British soldier were attacked on King George ave. in the heart of Jerusalem. Both were reported wounded seriously.

Previously the government announced that six Jews were slain Sunday night in attacks during which all of Palestine's frontier bridges were wrecked. A British officer and two British soldiers also died, the officer while dismantling a mine under a bridge and the two soldiers in a clash with Arabs.

The British army, meanwhile, continued to question the 62 male residents of the village of Beth Hasavan on the Dead Sea, in connection with the wrecking of the bridges. Twelve other men and two women, one of them with a bullet wound in her chest, also were under arrest.

Police dogs led troops to the village, which they entered only after forcibly moving the male residents at bayonet point. The entire population of the village had attempted to bar the troops by linking arms and taking a stand.

WORKSHOP DAMAGED

Workshops in the Haifa railway yards were damaged extensively by fire and explosion in last night's attack, which was carried out while British troops deployed through other areas of the city in an effort to halt the eruptions of violence.

HOUSING PLAN NOW EXTENDED TO DUPLEXES

Ottawa, June 18—(CP)—The integrated housing plan, under which financial assistance is provided to builders for construction of low-cost houses for sale has been extended by order in council to include duplexes, central mortgage and housing corporation announced today.

Revision of the plan is intended further to encourage new residential construction, particularly in the province of Quebec where houses containing two family units, built one above the other with separate entrances, are popular.

A specialized application of the National Housing Act, the integrated housing plan provides for a predetermined maximum sales price, materials assistance, a Dominion government guarantee to purchase in the event of non-sale, and sales preference to veterans.

Reviewing progress under the plan, Central Mortgage and Housing Corporation today reported a total of 37 projects, involving the construction of 1,942 units, have been approved. Of these, work has been started on 14 projects, calling for 1,274 units. Nine other projects, with 219 units, are under consideration, making a total of 36 active projects, calling for 2,161 houses.

IN THE TELEGRAM TO-DAY

Amusements—21
Births, Marriages, Deaths—22
B.W.V. Fund—3
Classified Ads—22 to 31
Comics—32, 33
Fashions—10
Financial—18, 19
Good Taste Today—10
Radio News—12
Social News—3, 9, 10, 11
Sports—16, 17
Ted Reeve's Column—17
Waterfront—12
Weather Chart—2

Windsor Area Paralyzed After 10-Minute Twister Kills 13 And Injures 200

CONTINUED FROM PAGE ONE

A Canadian mother—Mrs. Joan Beaman, 19, Ojibway, injured as the blast hit her home, gave caesarian birth to a daughter but both died.

Mrs. Beaman was the wife of Waldo Beaman, who also died in the disaster.

Donna Marie Fox, two, daughter of Mr. and Mrs. Raymond Fox, Ojibway, was crushed to death as the tornado ruthlessly ripped apart their home.

Several hundred workers of Chrysler Corporation of Canada, who had met at Windsor to take a strike vote, speedily assumed the roles of rescuers when they got word of the tragedy.

They formed first aid squads and hurried to the area to aid in the task of pulling timbers off the piles that once were homes to search for bodies.

Bus drivers turned their vehicles into emergency ambulances to rush victims to hospitals.

Windsor hospital authorities, hard put by the cutoff of electric power, obtained some relief from the Federal Bureau of Investigation in Detroit. FBI agents sped across the river with portable lighting equipment to alleviate the situation.

Windsor's location on a narrow peninsula at the tip of southwestern Ontario accounts for the fact the city was isolated from telephone and telegraph communication from the remainder of Canada last night and early today. The wires pass through the storm-affected area.

BOXCARS TOSSED ABOUT

Other than CNR dispatchers' communications on that line, all other forms of communications were "out." Officials at the CPR terminal in the Windsor area said an unknown number of boxcars had been blown over.

The New York Central Railroad reported its Windsor freight yards were turned into shambles. Freight cars were tossed about as if by some giant hand. Roofs were torn off freight buildings. Some box cars were smashed into kindling as the freak wind toyed with them.

Nine empty freight cars, sitting on a sidetrack near Walkerville were blown over by a sudden gust of wind, CPR officials said. The nine cars crashed to the ground, carrying with them eight telephone poles, but they fell away from the mainline track and did not block the route for other trains. No one was injured.

Even radio amateurs from "outside" were unable to get in touch with either the Windsor district or Detroit across the river.

GUARD AGAINST LOOTERS

Windsor and Ontario police faced the task of preventing looting, aiding the injured and forming the rescue parties which embarked on their task today.

Authorities expressed fear that some residents had been pinned in the ruins of demolished homes and began the probe of the debris.

The Canadian Press estimated that "15 to 25 and, probably more" had lost their lives.

Officials forecast that additional bodies would be recovered from the 15-mile area torn by the tornado. They said heavy rains which preceded and followed the huge funnel had largely turned the scene into a quagmire which probably held the secret of the whereabouts of additional victims.

On the Detroit side, the dead included two persons killed by contact with live wires and a third who died of a heart attack.

NEW HOUSES DOWN

The Fisher low cost housing project was first to feel the fury of the tornado which levelled 10 of the 546 units and caused severe damage to others.

At least 15 project residents were injured as the wind ripped buildings as if they were made of paper. Several small fires broke out, adding to the panic.

Large details of State police and State troops were rushed to the River Rough area after Acting State Police Commissioner Donald S. Leonard telephoned to Governor Harry F. Kelly, of Michigan, and informed him of the extent of the disaster.

Collision of two cars was the only accident reported to police at London, Ont. During the storm ten army field cookers were dispatched from London today to the Red Cross at Windsor.

London district military headquarters also sent two army ambulances to the stricken area, and Windsor was advised that army beds were available at Crumlin Military Hospital at London.

Bedding and ambulances from London, and bedding and clothing from Toronto were the first items sent to the Windsor district by the Red Cross, John A. Marsh, Ontario division commander, said in Toronto. He said members of the volunteer staff worked until a late hour assembling the supplies.

Chatham, London and Kingsville branches of the Red Cross operated marvellously, he said, and the Detroit chapter, although faced with troubles of their own, aided neighbors across the river. Emergency hospitals were established in the YMCA and YWCA and members of other various volunteer nursing units were called to duty.

In answer to a plea for aid from the Windsor branch of the Red Cross, an army mobile canteen left Toronto Red Cross Headquarters today. In charge of the vehicle were Cpl. Diana Griffiths and Lance Cpl. Mary Redfern.

A staff car driven by Sgt. Mary Clarke, which accompanied the canteen, carried three cooks of the Red Cross Corps; Mrs. D. Hanna, Mrs. Robert Jamieson, Mrs. J. L. Quinton and Miss Iris Amundsen, nutritionist. The car also carried a first aid kit.

Murder Suspect Escorted To Jail

GEORGE N. BILTON, charged with the murder of Mrs. Alex Laurie and her four-year-old daughter, Patricia, of Ajax, is shown handcuffed to Provincial Officer George Maguire, who formally laid the charges against the accused, leaving the courthouse in Whitby where the charges were read. In the rear, and just partially shown, is Provincial Constable Harold Quantrill. This picture was taken as the accused man was being escorted from the courthouse to the Ontario County Jail.

Telegram Photo

URGE SEAMEN TO GET READY TO MAN SHIPS

CSU Expects Ottawa Operate Some if Strike Not Settled Soon — Owners Meet Today

Shipowners, meeting here to consider a formula for settlement of the 25-day-old strike of Great Lakes seamen, may bring the tieup of Canadian shipping to an end today, if they accept the government plan offered last Thursday.

As the members of the Dominion Marine Association, organization of the shipowners, went into conference, officials of the striking Canadian Seamen's Union sent out an appeal to members to report to the nearest union headquarters, with all their gear, ready to go to work.

A union announcement said the CSU anticipates that if the shipowners do not accept the government formula, then a Federal controller will take over the industry, and the ships bearing essential coal and grain supplies will sail again.

ACCEPTED BY UNION

The shipowners' meeting before it a plan for settlement ed by the Dominion Department of Labor, which already has been accepted by the union. The formula calls for installation of the eight-hour day on all ships, vote by crews of firms not having an agreement with the CSU to settle their bargaining agency, and a government commissioner to act as conciliator of disputed points in drawing up a new contract when the present one expires Aug. 1.

Representatives of the larger steamship lines attended a preliminary meeting last night, but no results have been announced.

Ald. Dewar Ferguson, vice-president of the CSU, said the operators, in not meeting before today, were "deliberately stalling" any attempt to settle the strike.

OPPOSES PLEASURE TRIPS

Ald. Ferguson, in a letter to Mayor Saunders, asked him to request Federal authorities to cancel operation of all pleasure vessels burning coal in order to conserve fuel for industrial purposes.

Montreal shipowners, prior to leaving for the Toronto meeting, said the operators had no intention of "being forced into agreements with undesirable elements because of Government action."

There is no doubt that the union heads are inclined to communistic practices, and the operators have no intention of dealing with such elements," a spokesman said.

Quizzes War Assets Sale Of RCAF's Harbor Sheds

Description of Methods of Disposal Ordered For East York MP—49 Being Levelled

By J. H. FISHER
Telegram Staff Writer

Ottawa, June 18—Description of the methods by which War Assets Corporation sold 16 RCAF buildings on Toronto Harbor Board lands was ordered today by the Parliamentary War Expenditures and Economics Committee, at the request of R. H. McGregor, MP, East York.

There were 65 RCAF buildings on harbor lands east of Yonge st., and last year the city was negotiating with the RCAF for them for use as family accommodation. These negotiations fell through and, as a consequence, 49 of the buildings are being demolished and 16 have been sold or sale is under way.

Three of the buildings were sold for $3,160 to the Toronto Star, which has purchased the land from the Toronto Harbor Board.

Two buildings were sold for $650 each to the Toronto Home Missions, 139 Jarvis st., one building to Mimico Rotary Club for $535, one building to the Centre Island Association for $650, two buildings to George M. Garton for $650 apiece.

Three buildings have been offered to the Ontario Government and four are being offered to the Dyment Co., Ltd.

CONDITION OF LEASE

The land on which these buildings were erected by the RCAF belongs to the Toronto Harbor Commissioners and was leased to the Crown for $1 per annum. One of the clauses of the lease was that the buildings were to be removed and the ground restored to its original condition.

At the War Expenditures Committee today Mr. McGregor said that several citizens had informed him they wished to purchase some of these buildings and they were told they were not for sale.

President J. H. Berry explained that War Assets Corp. had an arrangement with Wartime Housing Ltd. and the Department of Veterans Affairs for the material from the demolition of the structures. Mr. Berry said all these structures are being torn down.

Mr. McGregor said he desired information on method by which the price was fixed for the sale of the Colt and Maintenance buildings at John Inglis Co., Toronto, to Addison Industries.

The building had cost the Crown $1,767,992, and was sold for $510,000. "I would like to know how they arrived at that price?" said Mr. McGregor.

SEES POOR PLANNING

Mr. Berry said the buildings had been built without consideration for their peacetime use. The Colt building was wrongly oriented in respect to the street and is not easily reached from city thoroughfares. It had poor water and sewer services and there is little unencumbered land with the buildings which can be used by the purchaser for shipping and storage purposes or for parking employees' motor cars.

Mr. Berry said these were considerations in reaching a settlement.

CCF members questioned Mr. Berry on the methods of War Assets Corp. in compelling purchasers of war plants to live up to conditions of agreements of sale relating to operations and employment.

Karl Homuth, MP, South Waterloo, stridently expressed his dissent from a policy which would permit the

E. L. RUDDY, president of the National Sanitorium Association for the past 12 years, was re-elected to office at the 49th annual meeting here. Others elected were C. F. Abbs, first vice-president and chairman of the finance committee; J. P. Maher, second vice-president, and George A. Reid, business manager and secretary-treasurer.

SOLE BAG by BOBBY HEWTION ELECTIONS

For the Wednesday racing card at Dufferin Park the following appear to be the logical contenders:

First Race — Heramore, Bell Soma, Shoebeau.

Second Race—Fugacious, Hayfield, Isbright.

Third Race—Muckle, Tropics, Shoeless Queen.

Fourth Race — Sassa Grille, Mask and Wig, Cheerful Bobby.

Fifth Race—Best Book, Sealiyanne, Sweby Lad.

Sixth Race — Sevenars, Lady Golden, Darby Doulton.

Seventh Race — The Malahat, Allenjay, Tommy Gun.

Track—Fast.

Dies In Home Of Birth Lived There 88 Years

Waterford, June 18 (Special)—Mrs. Ruth Elliott, Otterville, died in the home where she was born 88 years ago last November, beside the Community Hall, where for more than 60 years she rang the village bell until its use as a time signal was dispensed with about six years ago.

Mrs. Elliott was a charter member of the first Rebekah Lodge instituted in Otterville, where she held the office of past noble grand. In 1906 she was elected district deputy president.

Crown to dictate wage rates and union relations in plants now privately owned.

"We have no right or intention of doing that," said Mr. Berry, but later he admitted that the corporation is considering what it will do in policing purchasers' agreements.

Commit Toronto Man In Bank Hold-Up Case

Hamilton, June 18—(CP)—Victor Brain, 34, of Toronto, today was committed for trial on a charge of holding up the staff of the bank at Carlisle, Ont., and taking $785. Brain was arrested in Toronto.

Theft Attempt Jails Two

Thirty days each in jail was the sentence given Ray McFaddan and Roy Ferguson, found guilty in County Criminal Court by Judge Parker of attempting to steal tools from an auto.

Pen Hurled 40 Feet 30 Hens Still Set

Windsor, June 18—(BUP)—Tornado winds often wreak peculiar havocs.

In Little River, a small rural community near storm-struck Windsor, the wind picked up a henhouse, hurled it 40 feet and set it down so gently that 30 setting hen inside continued blithely hovering over their undamaged eggs.

Results and Entries

Dufferin Results

FIRST RACE—(Off 2:04)

Shooting Joe (O'Sullivan)	4.70	3.70	2.35
Spring Mark (Kerr)		4.50	2.95
Jimtan (Hogan)			3.00

Time 1:34 3-5. Patsy S. Nemchic, Terra, Oscillator, Marithor, Joe also ran.

SECOND RACE

3 First.	5 Second.	7 Third.
1 Pensioner	5 Rocky Hill	
2 Sir Chicle	6 Top Ridge	
3 Bette Mayor	7 Swing Leader	
4 Dorphoros	8 Andian	

Aqueduct Results

Weather clear, track fast.

FIRST RACE—(Off 1:17¼)

Tarawa (Atkinson)	3.50	2.40	2.40
Jimmy Dunlop (MacTee)		3.50	2.60
Politics (Gherrin)			3.00

Time 1:31 3-5. Mogie Brend, Bonnie Lark, Freddie's Game, Lucky Gamble, Regal Maid also ran.

SECOND RACE—(Off 1:40)

Col. Steve (Combest)	7.80	4.50	3.70
Mr. Bill (Hendrickson)		5.00	3.50
Stager (Bushell)			13.70

Time 1:13 3-5. Stella Sun, Sunsette, Insolate, Herodotus, Night Edge, Western Front, Miss Edith K., Five High also ran.

THIRD RACE—(Off 2:19)

Abidals (Meyer)	10.10	5.30	3.70
Fourth Dimmer (Kerr)		15.80	5.60
Arms of War (Blair)			4.50

Time 2:41 4-5. Grey King, Bobby Shirt, Coser, Kennebunk, Battle Cruiser also ran.

FIFTH RACE

1 First.	5 Second.	3 Third.
1 The Problem	4 Darby Devon	
2 His Grace	5 Sopranist	
3 Sam Bernard		

Suffolk Results

Weather raining, track good.

FIRST RACE—(Off 2:16)

Sun Talk (Mcintosh)	22.80	9.20	6.00
Te Town James (Krone)		4.50	2.80
Mercrement (Martin)			2.40

Time 1:15. Allegro, Pogonc, Mighty Tough, Hide Miss, Shaheen, Midway Isle, Production, Neotrist, Saganar also ran.

SECOND RACE—(Off 2:48½)

Weather now light rain, track slow.			
Three Land (Rogers)	18.60	5.40	4.20
Mercrement (Martin)		4.60	3.00
Panhandle (Krone)			3.40

Time 1:06. Lisralsey, Simius, Golden Chip, Harriet's Gift, Ellen's Girl, also ran. Daily Doubles—Sun Talk and Three Land paid $144.60.

THIRD RACE

4 First.	3 Second.	2 Third.
1 Piddlestick	6 Marie	
2 Mona	7 Thrax	
3 Sun Up	8 Uncle Mose	
4 Brevrome	9 Punrow	
5 Delco		

Arlington Results

FIRST RACE

1 First.	5 Second.	3 Third.
1 In Bloom	7 Poor	
2 Musical Lady	8 Oaty Judy	
3 Making Merry	9 Aunt Bee	
4 Chance Bee	10 Sweet Reward	
6 Broiette	11 Unit	

Dufferin Scratches

First race—Noddys Number, Blue Pair, Belisse, Sea Romp.

Second race—The Malahat, Virginia Van, Friesman, North Storm.

Third race—Lacy Lil, Folding Money, Dancer Mark, Gallaric.

Fourth race—Pasty.

Fifth race—Katie Bud, Buoy.

Sixth race—Sevenars, Mask.

Seventh race—Seneca Bill, Playalong, Gloverdale, Lovely Dear.

Weather cloudy, track slow.

Aqueduct Scratches

First race—If Lawrissee, Big Bun.

Sixth race—Elrad, Arab's Boy.

Seventh race—Ridgeron, Butchie, Senator C.

Weather clear, track fast.

Suffolk Scratches

First race—Dress Boot, Grand Oak, Rear Guard, Bright Knight.

Second race—Mac Pelchil, Sea Crest.

Third race—Flaming Flame, Player Lee.

Third race—One Tip, Winged Pharish, Chiahona, Sarsina, Alcinoua, Ronald M., Scotch Bread.

Fourth race—Dual Purpose.

Fifth race—Vim, Rex, Host Wave, Oranine.

Seventh race—County Cork, Phantom Player.

Weather clear, track fast.

Arlington Scratches

First race—Dear Patr, Marayest, Naughty Baby, Verona Sands, Step Smartly, Ann Frances, Lady Rheadside.

Second race—Old Westbury, Giant Princess.

Third race—Zaca Wee, Insulatus, Geo. Oaint, Doug Craig, Rain Bad, Portsfield.

Sixth race—Marthanire, Flight Gal.

Eighth race—Task Force.

Weather drizzling, track sloppy.

Suffolk Entries

FOR WEDNESDAY

Weather clear, track fast.

First post 2.15 p.m. EDT.

FIRST RACE—$2,500, allowances, four-year-olds and upward, six furlongs.

Singing Rio	113	Valdina Math 118
Space		Fly Chicken 118
New Dealer	114	Mountain Run 118
xGeraldine Polly	107	Tana Yank 118
Polaire Ono	115	Another Bel 118
xTransmail II	112	Mad Rabbit 102
Mayfield	118	Pickup 118
xxRough Shower	106	Mr. Jinx 118

Second race, $2,500, two-year-olds, mile and seventy yards.

Sunshade	113	Range Rate	118
xTrivon	118	Co Lawyer	113
xMilly Perry	113	Pari Ann	113
Cue Stage	118	Silver Mark	118
xBuck Sergeant	113	xKidnapper	109
Ben Hur	118	China Boy	118

Third race, $3,000, claiming, four-year-olds and upward, allowance.

xListen Tight	114	Gallant Jack	113
xTwo Thumbs	115	xMerry Sunshine	102
xTakine Ways	104	Mystic	113
Kenzay	115	Wake Robin	110
Jacks Girl	108	Easy Quota	113
Sir Stone	118	Patty Knox	106
xRoyalish Shot	107	Kelley	118
xDrinkby	113	Hex	111

Fourth race, $3,000, allowance, two-year-olds, five and one-half furlongs.

Miss Marietta	110	B Forty Eight	109
	118	Ruby	118
xJantaan W	110	xValiente	104
xxMiss Bonnie	107	xxEmmers Jr.	107

Fifth race, $2,500, claiming, four-year-olds and upward, six furlongs.

April Actress	109	Mr. Bingo	118
	110	Rims T	119
xAnita Elsie	100	xKing Leroy	113
Tiger Call	117	Rienben	108
Brilliant	114	Dew Transit	113
Ring Curtain	106		

Sixth race, $2,500, claiming, four-year-olds and upward, one and one-sixteenth miles.

	111	Jamoke	106
Valdina Vicar	111	xAir Beauty	101
Transfran	114	Dr Shaw	116
Sky Sweeper	106	Chon	118
Sky Skipper	106	xWalbarall	104

Seventh race, $3,000, claiming, four-year-olds and upward, one and one-sixteenth miles.

xNight Bomber	112	xOxie	112
xWise Sue	107	xSmoke Puff	100
xxMel Plush	108	xxTwin Brooks	107
xxMel Plush	110	Old Union	111
xWar Cloud	115	Double	118
Hemdale	104		

Eighth race, $2,500, claiming, four-year-olds and upward, one and one-eighth miles.

xCrab Apple	107	Arabs Lady	110
Wise Lad	110	Wise Bill	110
xSkipper Z	115	Yiec Bar	114
Sagamar	118	Sagamar	118
Tracie Endine	111	Obl. Everett J.	109

Jockey claims allowance. xx—Apprentice allowance claimed.

Arlington Entries

FOR WEDNESDAY

Weather cloudy, track muddy.

First post 2.15 p.m. CDT.

First race, $3,000, maidens, special weight, two-year-olds, five and a half furlongs.

Bull Wagon	118	Rippling Sand	118
xMountainair	118	Operator Jack	118
Milmar	118	Carrick	118
Dimpsy Crest	118	Umbrabelle	118
Aboriginies	115	Maibliz	118
Hurricane Ace	118	Sweet Shot	118
xxC. C. Tanner and A. B. Hancock entry.			

Second race, $2,500, claiming, four-year-olds and upward, six furlongs.

Limitation	113	Athalia	118
xGrand Lady	113	Hard Ruler	118
xDon Devito	113	Hector	118
Sole Prince	120	Private Howie	118
Colonel Don	118	xEpizar	108
Mr. Dandy	118	Unshakable	118
Lucky Ann	113	Maibliz	118
Hurrahing	118	Gay Vitamin	118
xHermesren	113	Silver Mile	120

Third race, $2,500, allowances, two-year-olds, five furlongs.

xPenigate	118	Reveal	118
Convalescent	118	xBig Wig	113
xxMiss Bonnie	113	xxTwin Brooks	113
Dockie	117	Even Stitch	118
Tiger Call	118	Sir War	109
Hurl Hom Harl	113	Old Silk	109
Chief Ann	113	Chin Port	114
Maybe Tops	114	xBetty Rose	113
Prince Mistake	117	xDeities Mate	110
Thirty Glovers	117	On Ice	118

Fourth race, $3,500, allowances, three-year-olds, one mile—

Yes Now	113	Goblin	117
Supervoit	117	Journey	117
Wheat Vesta	114	Pic Maker	117
K. High Proof	109	Bronze Medal	106
Seventh Hour	117	xRoyal Ridge	110

Sixth race, $20,000 added, The Clang Handicap, three-year-olds and upward, seven furlongs.

Air Soldier	115	Three Dots	108
Sun Pump	105	Birde	120
Ben Lomond	115	Bashful Kappa	100
Wabble Talkie	108	Alexis	116
xChalmer Mac	118	Daily Trouble	118
Hail Victory	112	Fighting Step	121
Fighting Don	109	Ample Knocker	101
Bank Balance	100	Duquesne	118
xWhite Shoulder	110		

x—Brolle Farm entry.

Seventh race, $5,000, allowances, three-year-olds and upward, one and one-eighth miles.

Late Thread	115	Silvery Moon	116
Winter Rider	112	Red Short	120
Quinsie	115	Call Yet	118

Eighth race, $2,500, allowances, three-year-olds and upward, one and one-sixteenth miles on the turf.

xMontalais	113	xDrollah	119
Tiger Call	113	Xiceo	119
Rodens Pa	117	Topic	119
Powdered Milk	115	xDonns Grand	119
xxPassiel	114	Cherry Wine	117
Devils Island	114	xxMarshal Ridge	117
Gay Town	112	xLCF Kentucky	112
Oaint	112	Thormong	117
Flight Gal	112		

x—Sandy Brook Farm entry. xx—Apprentice allowance claimed.

FRIENDS BURY SLAIN WOMAN AND DAUGHTER

Ajax Victims Laid to Rest Side by Side at Cobourg After Brief Service

Cobourg, June 18 (Special)—Mrs. Alex Laurie and her four-year-old daughter Patricia, victims of the Ajax boulder-murder, were buried here today side by side in the family plot at St. Peter's Anglican Cemetery.

There was no service at Ajax, where the two bodies were found on Sunday with their heads crushed in by a 40-pound rock, and only a short service was held in St. Peter's Anglican church here, as Rev. R. L. Seaborne of Cobourg officiated.

The bereaved husband and five remaining children attended the funeral, accompanied by close friends and relatives. The younger children still have not been told the details of the slaying, that the bodies were discovered on the edge of a bush along the side of the four-lane gravel highway just east of Ajax where the Laurie family has been living since leaving Cobourg in 1941.

Mrs. Laurie, who before her marriage was Theresa Milner of Port Hope, was well-known in the district. Her father worked at a Port Hope hotel for years. Mr. Laurie, a native of Cobourg, is also well known here.

"Sorry For Children" Accused's Wife Says

Belleville, June 18—(Special)—"If he did do this thing, why in the world did he have to pick on the child as well?" this was the question that most puzzled Mrs. Christine Bilton, wife of George Bilton, who is being held for the murder of Mrs. Alex "Pat" Laurie, at Ajax, when she was interviewed this morning in a Belleville hotel where she is working as a chambermaid.

Mrs. Bilton, a frail, quiet-looking woman, told a reporter that she and her husband had been separated since a year ago last March "because he was running around after another woman and would not support the two children and myself."

"I have not heard from him once since then," continued the young mother of two children, "and that was last September, when he wrote to ask me if I wanted a divorce.

"We were married on March 30th, 1940, in Deseronto and have two children, a little girl five and a boy three. The children are at present boarded out near Napanee.

When asked if she knew whether her husband knew Mrs. Laurie, Mrs. Bilton said: "Yes, he knew her very well, in fact, for about two years. He was with her when he picked up by the police for non-support in July. I knew of Mrs. Laurie as Pat.

"I don't feel particularly sorry for him if he did it, or for the woman, but I do feel really sorry for her children and my own," continued Mrs. Bilton.

GREEKS STRIKE AS A GESTURE ON NEW LAWS

Parliament in All-Night Session Passes Emergency Measures to Stamp Out Disorder

Athens, June 18—(AP)—A 24-hour general strike proclaimed by the leftist General Confederation of Labor to protest emergency measures of the right-wing government, went into effect this morning one hour before Parliament formally approved the drastic new laws after an all-night session.

Only 28 dissenting votes were cast against the measures, which invoke the death penalty for action against the state and establish summary civil and military courts to stamp out disorders. One hundred and forty-four voted in favor.

The vote was taken after a stormy session during which several members "almost" came to blows.

Meanwhile it was reported that an entire gendarmerie station near Kalambaka in northern Greece was wiped out by a band of armed Communists. Nine gendarmes were reported killed in the clash.

In the same vicinity at the village of Trovasso a band of thirty attacked another gendarme station and seized four gendarmes.

Despite the strike call, government officials said "satisfactory" numbers of workers appeared for work this morning in various industrial plants in Athens. No disorders had been reported five hours after the strike went into effect.

Broke And Wanted Meal Murder Suspect's Note Tells Whitby Restaurant

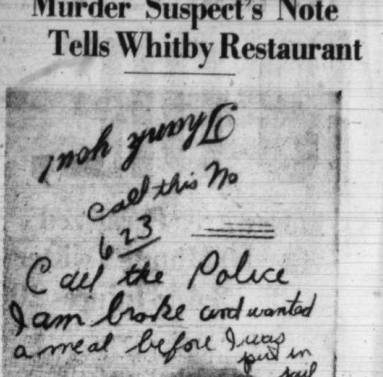

This is note Bilton is said to have written on back of restaurant bill.

Whitby, June 18—(Staff Special)—A. George Bilton, 25, of Oshawa, who faces two charges of murder involving the brutal slaying of a 34-year-old Ajax woman and her four-year-old daughter, asked a Chinese restaurant operator here, to have police pick him up as he was unable to pay for a meal.

Unable to pay for a 65 cent meal eaten in the "OK" restaurant, Dundas st., Bilton, according to police, wrote on the back of the check: "Call this number, 623. Call the police. I am broke and wanted a meal before I was put in jail."

POLICE TELEPHONE

There was no punctuation in the note, but the number, that of the police station, was understood.

Bilton is accused of beating to death with a 40-pound boulder, Mrs. Alex Laurie, 34, mother of six children, and her four-year-old daughter, Patricia, who were buried in St. Peter's Anglican Cemetery this afternoon at Cobourg. At the same time the accused appeared for a second time in the magistrate's court of the Whitby court house.

Bilton, according to police, also left a suit coat in the restaurant, which is now in the hands of investigating officers.

In the same court room where less than four months ago 21-year-old Lorne Cecil Harris was convicted of the murder of Mrs. Audrey Lyons, 23-year-old mother of two children, also of Ajax, Bilton was formally charged yesterday with the double murder.

Less than five minutes after he was first publicly seen in appearance in Magistrate's Court, Bilton, handcuffed to Provincial Constable George Maguire, who had laid the charges, was led from Whitby court house to the county jail at the rear, where Harris is locked up pending a new trial at the fall assizes.

IN PRISON GARB

Handcuffed when he was led into court to hear the charges against him, the accused was unshaved as he stepped into the prisoner's dock. Wearing jail garb, which included a faded blue shirt and dungarees held up by a white sport belt, thick grey woollen socks and heavy work boots minus laces, Bilton remained quite calm as J. M. Hicks, Justice of the Peace, read the charges. The fact that the accused was wearing clothes other than his own led observers to believe that the pants, sweater, socks and shoes he wore when apprehended had been seized by police for the purpose of examination for possible clues.

Sgt. Ron Love

At the time of his arrest in Whitby by Sgt. Ron Love and PC John Thomas, of Whitby police, Bilton was wearing a black sweater with a crew neck which was a definite lead on his identification. He was surprised by the officers in a truck on a used car lot where he was sleeping.

When the prisoner, clean shaven, his brown-colored hair a mass of curls and his moustache neatly trimmed, first entered the dock, he glanced back towards the rear of the court where five of the nine reporters, the only spectators other than court officials and police, were seated. His eyes seemed to focus on them momentarily, until his name was called out by the Justice of the Peace, who sat on the magistrate's dais. Then Bilton turned his head sharply around to face the front of the court.

REMAND GRANTED

After the charges had been read out, first the one for the murder of Patricia, and then that for the murder of her mother, Teresa Laurie, Crown Attorney Alex Hall asked for a remand until this afternoon.

Informed by Mr. Hicks that he was remanded, Bilton replied in a clear voice: "Yes, sir."

Once during the proceedings he leaned over to talk to Constable Maguire. Present for the hearing were Provincial Inspectors Ward Kennedy and Frank Kelly, in charge of investigations, who for close to two hours after the court proceedings kept Bilton behind closed doors pursuant to questioning.

When he walked from the court-house to the Jail Bilton seemed unimpressed by the seriousness of the charges he faces. He made no effort to hide his face as photographers took "shots" at him and, at times, appeared to be smiling for their benefit.

PC John Thomas

DOES NOT KNOW ACCUSED

Visited by The Telegram at his home after Bilton had been formally charged, Alex. Laurie, husband and father of the victims whose skulls were crushed by a 40-pound boulder and whose bodies were found along the edge of Irwin's bush, beside the four-lane gravel highway east of the Ajax plant road, said he did not know the accused man by name.

It was his 15-year-old daughter, Barbara, who happened to mention the name of a man that started police on the trail of Bilton, Mr. Laurie explained.

Contrary to earlier reports, Mr. Laurie said his voice quivering, "It was news to me that the man charged was known to my children as 'Uncle George'."

OTTAWA MAY RUN B.C. BOX FACTORIES

Said Considering Naming Controller in Move to Save Fruit Crops

Ottawa, June 18—(BUP)—A special meeting of the cabinet is understood to have considered today a recommendation that Gordon Bell of Vancouver be appointed as government controller of box and cooperage factories in British Columbia.

Labor Minister Humphrey Mitchell was said to have recommended to the cabinet that the government should take over the box and cooperage factories, now tied up by the B.C. woodworkers' strike, and that Bell should be appointed to control them, in order to provide containers for the west coast small-fruit crop.

The Minister's recommendation follows considerable agitation in Parliament on the part of B.C. members urging the government to take over the box and cooperage plants.

Horses, Riders, Weights Wednesday At Dufferin

Following are the post positions, horses, riders and weights for the Wednesday racing card at Dufferin Park:—

Post Time 2 p.m.

FIRST RACE

$1,000, claiming, four-year-olds and up, about five furlongs—

1. xDon Dima	103	—Annesley
2. Whirling Dun	113	—Dougherty
3. xLady Anna	103	—Kenny
4. Skimming	108	—Fisher
5. Bonnie Jean	108	—Stroud
6. Sea Romp	108	—Parmley
7. Ruby Eighty	108	—Dougherty
8. Prohibitor	113	—Pilgrim

Also eligible—

9. Cass King	108	—No boy
10. Reagan Mark	108	—Warwood
11. Arabian	108	—E. Harris
12. Blue Buttons	108	—Bavington

SECOND RACE

$1,000, claiming, four-year-olds and up, about five furlongs—

1. Menlife	108	—Barker
2. Fugacious	108	—Warwood
3. Hay Fever	108	—Annesley
4. xMayfield	103	—N. Kerr
5. Ruby Eighty	108	—Dougherty
6. Sun Pump	103	—Paisley
7. Isbright	108	—Kenny
8. Traffic Mark	108	—Fisher

Also eligible—

9. Flying Pretty	118	—Powers
10. xYain Crystal	103	—O'Sullivan
11. xOpen Season	108	—Keane
12. xNine Bells	108	—Chevalier

THIRD RACE

$1,000, allowances, three-year-olds and up, seven furlongs—

1. xMiss Tim	106	—N. Kerr
2. Soul Gallant	108	—Annesley
3. xVictory Mark	104	—N. Kerr
4. Ruby Eighty	108	—Dougherty
5. xMuckle	108	—Keane
6. Tropics	108	—Dougherty
7. Lovely One	111	—Stroud
8. Shoeless Queen	104	—Elwood

Also eligible—

9. Muckle	108	—Fisher
10. Dick Ace	113	—Pilgrim
11. xPeeko	108	—Keane

FOURTH RACE

$1,000, allowances, three-year-olds and up, seven furlongs—

1. xMandart	108	—O'Sullivan

TRACK: FAST

2. Charley Bailey	114	—Johnstone
3. Mabel and Wm.	110	—O'Sullivan
4. xPhyllis	106	—N. Kerr
5. Sun Veil	108	—McDonald
6. xMiss Arcola	111	—Neves
7. xFlying Gallant	109	—Warwood
8. Petaflyn	109	—Elwood

Also eligible—

9. Pine Pat	118	—Dougherty
10. xNeverfail	111	—Fisher
11. Rustine	106	—No boy
12. Mesilla	106	—Wall Valles

FIFTH RACE

$1,500, The Hamilton Centennial, three-year-olds and up, seven furlongs—

1. Perry Pat	113	—Barker
2. Sweep Lad	113	—O. Courtney
3. Flying Grant	113	—Johnstone
4. Scallywag	113	—O. Courtney
5. Azora	113	—Annesley
6. Lady Castle	100	—Stroud
7. Willegrit	105	—Paisley
8. Best Book	114	—O'Sullivan

Also eligible—

9. Heulwen	111	—McDonald

SIXTH RACE

$1,000, allowances, three-year-olds and up, seven furlongs—

1. Miss Fiddle	104	—Keane
2. xLady Golden	114	—O'Sullivan
3. xFlight Over	114	—Keane
4. Brunon	108	—Keane
5. Darby Doulton	108	—Fisher
6. Sayonara	106	—Keane
7. Sassa Grille	106	—Pilgrim
8. Sweby Lad	111	—O. Courtney
9. Gold Zenith	111	—Maher

SEVENTH RACE

$1,000 claiming, four-year-olds and up, one mile and a sixteenth—

1. Goal Mark	111	—Barker
2. Tommy Gun	116	—Powers
3. xThe Malahat	111	—Neves
4. xMetal Rex	106	—O'Sullivan
5. Allenjay

Tornado's Blast Leaves Death And Ruin In Windsor Area

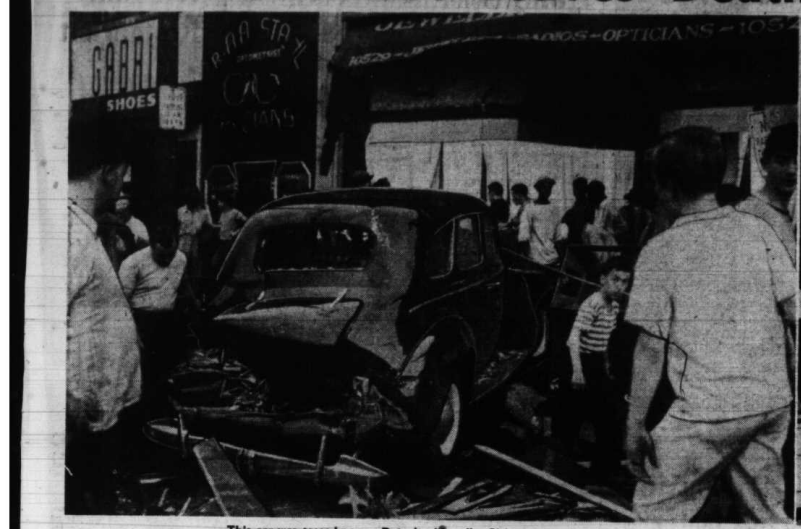

This car was tossed across Detroit sidewalk. Citizens examine damage.

Building wreckage buries cars in this River Rouge garage yard.

Winds On Edge Of Twister So Hot They Burned Face

Giant Black Hand Scooped House 1,000 Feet in Air—Machinery Strewn Across Sky

Detroit, June 18 — (BUP) — Survivors said today the winds on the edge of the tornado which struck the Detroit-Windsor area were so hot they burned the face, and the storm looked like a giant black hand that scooped houses, automobiles and farm machinery into the sky.

"It seemed like a big fire was sweeping across the land and when it passed, the wind was hot, burning my face," said Sgt. David Bordeaux, 50, of the Windsor police. "I saw a good-sized house fly up at least a thousand feet in the air."

Bordeaux was en route home when he ran into the path of the storm. He stopped his car and dived into a ditch, escaping injury.

Another Windsor policeman said he saw "farm machinery, bicycles, a washing machine and hundreds of pieces of debris picked up and strewn across the sky."

Other witnesses said the twister resembled a huge black hand dipping down to earth.

EMPTIES COAL BARGE

One finger dipped into a coal barge docked along the Detroit River, emptying it of its cargo and scattering it in all directions, John Thomas, a 32-year-old carnival ferris wheel operator, said.

Thomas said he began to lash down his ferris wheel as soon as he saw the storm approaching.

"I've seen lots of those babies in Kansas and I got busy," he explained. "The tornado gradually widened as I watched it. It picked up piles of lumber planks and tossed them through the air like jackstraws. A coal barge on the river was emptied instantly of its coal."

Thomas said his ferris wheel was not touched but every canvas tent in the carnival was blown away.

PLUCKED CHICKENS

Constable Frank Graham of Windsor said he saw chickens, plucked clean of all feathers, buffeted through the air like scraps of paper.

"We were just finishing our potatoes and roast beef when a neighbor came running to tell us that a tornado was coming," said Mrs. Edith Gullick, 56, Windsor. She was in Metropolitan Hospital with several broken ribs.

"I looked out of the door and saw a big black cloud whirling around like a big black hand and the window began to shake. I guess I must have fallen to the floor. I don't remember anything after that."

She pointed to a cot behind her where a young woman lay with a bloodstained bandage on her face. "My daughter's there," she said.

Dead Tell Him 'Smoke' Column Really Twister

By NORMAN CAMPBELL

Windsor, June 18—(CP)—I never saw a "twister" before. I didn't recognize it when I did see it. I didn't know what it was.

My wife, Margaret, called me from a pre-supper snooze to the back verandah. She pointed to a huge black column of what I thought was smoke, two or three blocks to the west.

"Some bonfire," I said as I watched the debris funnel up from the vortex.

"They'll be calling the firemen to get that one out," I said.

Then I noticed how peculiar things looked. There seemed to be a yellowish tinge to the atmosphere.

I went in the house to call reporters and photographers to get out and see what all the commotion was about. Then the good wife told me the son of a neighbor had told her that the roof was off a house a few blocks away.

Came dawn. I realized that I had seen a tornado.

The reporters and cameramen called. I went out again and saw the twister steadily moving southward.

We got to the area where it first struck the Canadian side only in time to see them lay out the bodies from where the twister had carried them.

TORNADOES START SAME AS STORMS

Tornadoes, according to the Toronto weathermark are like thunderstorms, and develop under the same circumstances—only they do not show on weather maps. Heavy thunderstorms of the past 36 hours which have struck various parts of the province and some sections of Michigan, moved in from west of the Great Lakes and the Central Mississippi Valley, the weatherman believes.

Collapse of buildings during tornadoes, he explained, was not due to wind, but to a sudden drop in atmospheric pressure. Nobody has yet been able to determine definitely the workings of a tornado. One theory is that a quick decrease of approximately 10 per cent. of the outside pressure causes the pressure inside to blow out the walls.

Added to this, the vertical current causes a terrific updraft, so that any loose objects are swept into the air.

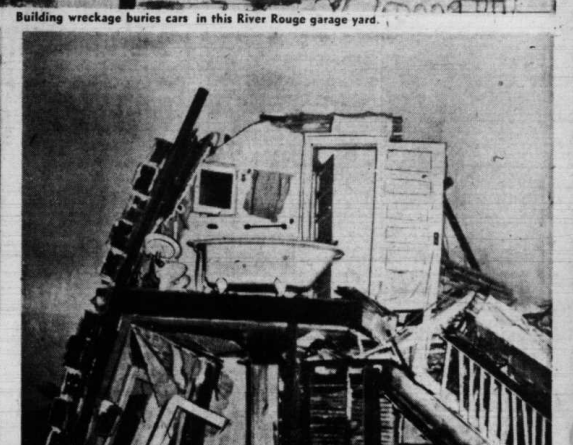

These remarkable pictures show the tornado actually striking Windsor. Left, the twister as it hit the Border City. Right, the twister as it began to die away.

Twister Was Bouncing Cone Sucking Up Houses In Path Scattering Debris All Over

Windsor, June 18—(C[illegible]ve seen them in the West, but never one like that one," declared W. H. Coyle, of Windsor, as he commented on the tornado.

"It seemed to have electricity in the centre of it. It wasn't black, the way some people have described it. It was grey, the shape of a cone with the tip toward earth.

"It seemed to bounce along and every time the tip of the cone touched the earth there was a rush of smoke. It seemed to pick or suck a house up and ram it to bits, dropping pieces of wood and debris all over the country.

"Outside the cone, it seemed to be dark, which made the cone in the centre look something like a flashlight. As it picked up a house, it looked as though there was going to be a fire—and then a terrific wind seemed to smother the fire."

Coyle told of finding one battered and nude body of a little girl. He saw bodies of Mr. and Mrs. Jones, two of the victims. The bodies appeared to be those of mummies, he said.

Hay Stack Refuge

Daniel Puskas of Sandwich West, Ont., saw the twister coming and herded his wife, Yolanda, and their two small children, Ethel, seven, and Daniel, four, towards a pile of hay near the house.

Feverishly he burrowed a hole for the children, and his wife covered them over, and then stretched his own body atop the pile. The twister hit.

It was too strong for Puskas to hold the hay down and the wind swept the haystack away leaving the family on the ground. The children were unharmed.

A barrel fell on Puskas injuring him slightly. Mrs. Puskas was hit by a board and suffered a scalp wound.

Big Story, No Paper

The Windsor Daily Star had its biggest story in years but was unable to turn out an extra. The tornado blacked out the newspaper's light and power.

To keep their efforts from being in vain, Star reporters and photographers turned over their news and pictures to the Detroit Free Press, only morning paper in the area still able to publish.

The Star edition today was published at the plant of the Detroit News.

50-Mile Speed

W. Labolc, who lives at Highway 18 and seven mile road, described the approach of the tornado to the point where it took the most lives and seemed to have levelled the most houses.

"I heard the noise," Labole said. "I think it was coming about 50 miles an hour. I warned the folks in the house and we ran to the woods about a quarter of a mile away.

"By the time we got to the woods the houses behind us were gone—just as quick as that."

Saw Seven Killed

Mrs. Albert R. Perry of Windsor said at least seven persons were killed near her home. She said they lived in a house across the street from her.

"We saw the house lifted from its foundations," she said.

"It just came rolling and rolling and rolling along. I saw the house go up in the air and I saw the bodies being carried away by the wind. I don't know what became of them."

Watched Twister At Work

One gigantic funnel of white that burrowed into the ground in the Sandwich area and swung up into the air again to sweep to the southeast beyond Windsor boundaries was the fantastic spectacle seen by Neil Jolley, of London, Ont., as he stood at the Greyhound bus station in Windsor when the tornado hit.

It was the only indication, outside of blacked-out traffic lights, that the former city of Sandwich had been devastated, Jolley said. The passengers watched the phenomenon from the station, but did not realize the damage it would do, and all boarded the bus for London or intervening points.

Twister Outraces Car

Matthews Flockhart, Windsor, told of unsuccessfully trying to outrace the tornado in his automobile.

"I was driving to Amherstburg," he related, "when I saw the storm approaching. I speeded up the car but the thing kept gaining on me. Finally I stepped up my speed to 60 miles an hour but in spite of this the storm caught me.

"I started to bounce the car around on the road, after that I could see it tearing down houses and breaking off trees."

MP's Family In Path

State Secretary Paul Martin, MP for Essex East, left Ottawa today for Windsor to offer whatever aid he can.

Mr. Martin also was anxious to see his family, who were living in the path of the tornado. Although he had not been in touch with them, he had received indirect word that they were well.

"Typical" Tornado

The tornado was typical, Andrew Thomson, acting controller of the Dominion Meteorological Service, said today in Toronto.

"The Windsor tornado was entirely typical in that it approached rapidly from the southwest toward the city, cut a swath of destruction 100 yards wide, was all over in any one spot in a matter of a minute, and had entirely spent itself within an hour."

About three tornadoes a year hit southwestern Ontario and the neighboring part of Michigan, said Mr. Thomson, but they usually strike isolated areas.

TORNADO NEARS PEOPLE ON BUS PRAY QUIETLY

By SYBIL WATTS

Windsor, Ont., June 18—(CP)—On my way home on the Greyhound bus, heading out Howard avenue toward Roseland, the twister struck.

The bus had just reached the Canadian Pacific Railway lines when I noticed wisps of what seemed to be black smoke. Apparently it was drifting along the railway. At the same time other passengers noticed the peculiar twisting motion of the smoke and people began to get frightened.

It seemed to gain in strength as it travelled along at an angle to us. I realized that our paths would eventually cross and assumed I was in for a tornado. As the snaking wind shot groundward, sparks seemed to fly at intervals like cracking flashes of lightning close to the ground.

Mr. Wigle, the bus driver, was not so sure what was happening. Cars were stopping uncertainly and then going on, making an unsteady procession. When we reached Grand Marais road, at Howard avenue, the twister struck in full force and took sections of three large frame houses away with it. A huge tree was lying across the road a little farther down and the driver turned the bus about and headed back.

Trees were torn up, electric poles clipped off one after the other.

The twister hovered about a gas storage tank. Now it was a pure white color, but just as malignant looking. Many of the passengers in the bus were obviously praying quietly to themselves. On the way back we could see the funnel still twisting with the tail flicking out towards us every once in a while.

The bus continued out another road, but I hopped into another and came back down to the office.

Acme Telephotos

Its walls torn off by last night's death-dealing tornado, this wrecked Windsor house stands lath-naked to the world. Boys prowl through the debris.

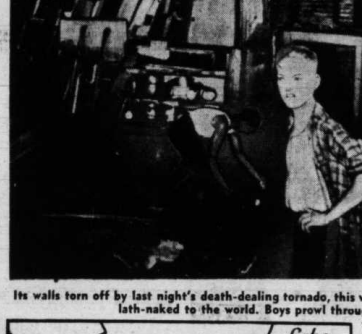

Where tornado struck.

Windsor Folk Bewildered Blackout Adds To Worries

By KEN GREGORY

Windsor, Ont., June 18— AP)—Tornadoes, destructive winds born in the spring but unnatural to this Ontario city and the rim of Michigan, flattened widely separated sections and left them in darkness and driving rain.

Driving from spot to spot to find out what one could, we stopped at several hospitals. There we were told they had numbers, varying from a dozen to three dozen or more. No one seemed to know the exact count.

It was first thought Riverside Rouge bore the brunt. A housing project was flattened in one section. Downtown, a rame church was flattened. And there were a half dozen stores on the main street that fe. under the impact of the wind. People moved about trying to save their bedclothes and belongings.

Then came word that this Ontario city of some 100,000 had been hit hard. We swung over here across the Ambassador bridge. The city could not be seen. It was in total darkness. The rain came down in torrents and streaks of lightning flashed across the sky followed by deafening rumbles of thunder.

On the way to the centre of Windsor we stopped at Grace Hospital. A nurse told us quickly that they had 26 there and some were dying. She hadn't time to say more.

A police sergeant told us he saw the thick black funnel forming and after swirling in a brief direction seemed to fan out and form a circle just outside the city.

All communications in this city were felled. I drove back to Detroit through the Detroit River tunnel with some of the earlier reports.

This is the way the hospital reports went. Grace said it had some 26, Metropolitan said there were 20, Hotel Dieu said maybe 15, the YMCA First Aid Station said it had at least 12.

Eyewitnesses said the people here seemed bewildered. Many saw the wind coming, and didn't know what to do. They had never experienced a tornado.

A photographer told me he moved a sheet from one body in a hospital in an effort to help others trying to identify the dead. It was semi-dark, but they looked down upon a headless corpse. They pulled the sheet back.

We drove back to Detroit in a driving downpour of rain. It was interspersed with cracks of lightning in all sections and it was believed parts of the lower Michigan and Ontario sector may have experienced deaths that had not been heard of because of the lack of communications.

Last Of German Spies Cleaned Up In China

Shanghai, June 18—(BUP)—Remnants of the German High Command's intelligence organization in the Far East—the famed "Bureau Ehrhardt"—have been cleaned up, United States army authorities said today.

It was this organization which obtained information for Japan on the pretext of being friendly to the Chinese. It provided Tokio with blueprints of secret weapons.

War Gratuities Wiped Out Twister Ahead Of Insurance

Windsor, Ont., June 18 — (CP) — "This is our gratuities," 24-year-old John Bryan said today as he and his father and brother kicked aimlessly at a pile of rubble that yesterday was the Bryan family bicycle accessory factory.

Ken and his 23-year-old brother Dan came back from four years service in the navy early this year and with their father as a third partner, put up a new building on Walker rd. and started to operate their business two weeks ago.

Today the Navy veterans have a twisted mass of concrete and steel left after a 10-minute tornado swept across from the American side and churned the building to bits.

"We worked every night until dark to put up this building and every cent we own is in it," Ken Bryan said. "The insurance appraiser was to come out today to make arrangements to insure us against what happend a few hours ago."

Death Sentence Commuted

Edmonton, June 18—(CP)—Counsel for Edward Tkaczyk announced that he had received word from the justice department in Ottawa that the death sentence imposed on Tkaczyk for the murder of his wife has been commuted to life imprisonment. Tkaczyk was convicted of shooting his wife, Sophie, at the farm of her father at nearby Holden and he was sentenced to be hanged on June 19.

Deaths Recorded To-Day

Andrews, Arthur
Abernethy, Anna
Alkenhead, Rev. J.
Buckner, George
Barber, Dorothy
Bodnaruk, Alex.
Craig, James C.
Cartan, Margaret
Colby, William A.
Coulson, Thomas
Cree, Walter
Donohue, Martin
Davidson, Wm. R.
Edmondson, Fred's
Falson, Elizabeth
Finch, Florence
[illegible]
Farley, Marion E.
[illegible]
Greenlow, Sarah
Gosden, Louis C.
Green, George R.
Hilton, Margret
(See Also Page 22)
Hughes, Charles C.
Hutchings, Charles
Hunter, James
Ironside, Margaret
Kelsey, Emmilus S.
Kirkwaard, Gythla
Lacey, Ann
LaRush, Alice M.
Lambers, Barbara
Marconi, Linda
Moore, Eva
McKinnon, Wm. E.
McIntosh, John A.
Newman, Joseph
Overton, Lillian
Pudsey, George E.
Robertson, Martha
Reilly, George D.
Steeves, John W.
Thompson, Helen
Tucker, Alexandria
Upton, Emma
Valiant, Amelia E.

"NERVES" She Called It

Losing interest—losing friends—she never went out any more—always too tired. "Nerves", she thought—but it was her kidneys—the filters of her blood—that needed attention. She used Dodd's Kidney Pills at once. The improved action of her kidneys helped to clear away blood impurities and excess acids. Fatigue, backache, headache, lack of energy disappeared. Dodd's Kidney Pills contain essential oils and medicinal ingredients that act directly upon the kidneys—and help restore their normal action.

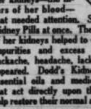

444

Owing to the Death of
MRS. BESSIE HIMELSON
The wife of our Secretary-Treasurer
We are remaining closed all day
WEDNESDAY, JUNE 19th
The Royal Chesterfield and Furniture Co. Ltd.
66 Richmond Street East

Kent-Essex Flood Damage Placed At $5,000,000—Many Houses Isolated

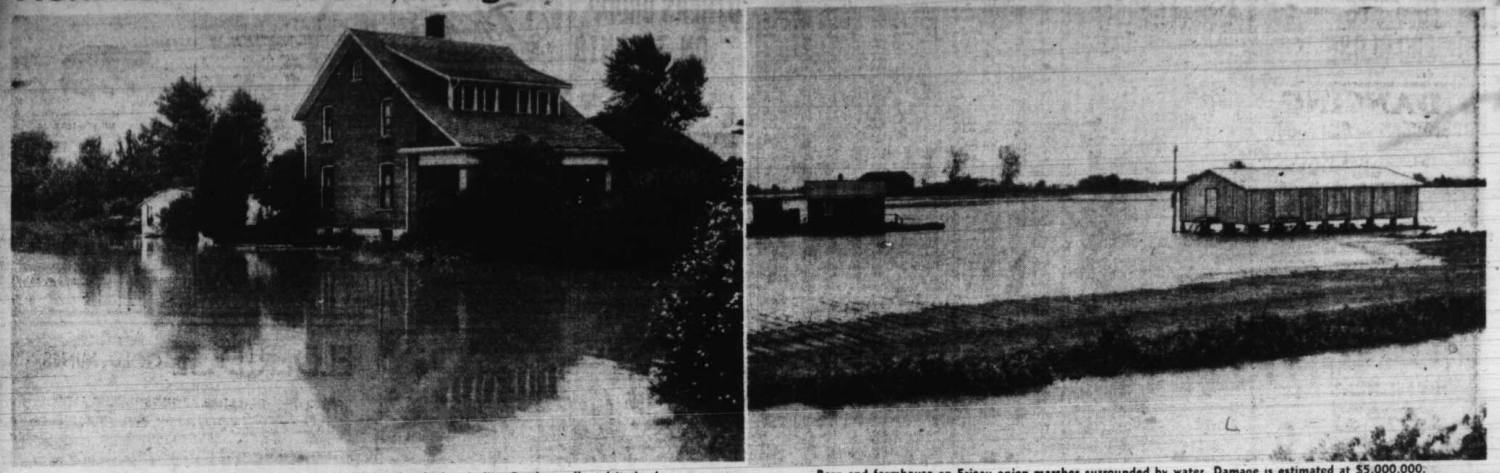

This home on Chatham's Queen st. is one of many isolated when Indian Creek overflowed its banks.

Barn and farmhouse on Erieau onion marshes surrounded by water. Damage is estimated at $5,000,000.

Gillis Says Ship Owners Aim At CSU Dissension To Break Up Lake Strike

CCF-er Charges "Invisible Government" Tells Labor Minister What to Do

By J. H. FISHER
Telegram Staff Writer

Ottawa, June 18—While the House of Commons listened in deep silence, Clarence Gillis, CCF Member of Parliament from Cape Breton last night accused anonymous ship owners with having used a variety of devices to cause dissension in the ranks of striking seamen and bring the Canadian Seamen's Union into public disrepute.

Mr. Gillis said the Fidelity Detective Agency of Montreal had paid $10 a day to men who were provided with transportation to Cornwall with instructions to wreck poolrooms and restaurants and get out of the city as fast as possible so that these acts of lawlessness might be attributed to members of the Seamen's Union.

The Cape Breton member also produced an affidavit signed by John McPherson Osborne, merchant seaman, of Toronto, living at 1434 St. Urbain street, Montreal, which stated that he had been interviewed by Captain H. M. McMaster, president of the National Maritime Federation, who desired him to form a committee with others to create confusion and dissension within the ranks of the Canadian Seamen's Union.

Mr. Gillis was critical of the method of strike-breaking which he described and when he completed his speech, J. M. Macdonnell, MP, Muskoka-Ontario, asked him whether he knew the men who had provided him with the information "If it is true, we should know that, and I suggest he should put it right up to the authorities, so this House and the country might know if these things are true," said Mr. Macdonnell.

CLAIMS IT TRUE

The reply of Mr. Gillis was that he had met with Irving Himel, legal representative of the CSU, and received the affidavits. "I do not think any lawyer in this country would draw up a document of that kind and send it to members of the House of Commons requesting us to make use of it if it were not true," said Gillis.

Justice Minister L. S. St. Laurent entered the House after Mr. Gillis had completed reading the affidavits, but he shook his head while Gillis accused the RCMP of aiding in strike breaking.

The merchant seaman, John Osborne's affidavit was as follows:

"On Friday, June 14, 1946, at about 9 a.m., Captain H. M. McMaster, president of the National Maritime Federation, communicated with me by telephone and asked me to meet him at 11 a.m. in front of the clock tower on McGill University campus. I met him there at the appointed time. He was in company with another man whom I understood to be a Mr. ——. He asked me to try to form a police committee of eight men, preferably members of the Canadian Seamen's Union, who were dissenters from the union and who would be willing to create confusion and dissension within the ranks of the Canadian Seamen's Union for the benefit of the ship owners. He asked me to get these men to meet with certain ship owners whom he did not name at the CSL wharf—on Ottawa street, on June 14, 1946, at eight p.m. Captain McMaster likewise told me that either during the day or evening or night of June 14 a job would be done either at the Lachine Canal or on the Soulanges Canal and that it would be made to appear as though the Canadian Seaman's Union were responsible for this proposed illegal act.

TAKEN TO HOME

"As a matter of fact, on Wednesday night, June 12, about nine p.m. I was taken to a home in Westmount by Mr. McMaster, where I was introduced to Captain Rooch and to Mr. Campbell, who was supposed to be the host. There were about eight other men there to whom I was not introduced, and I was told by Mr. McMaster that they all represented the owners of various shipping companies. I was questioned by some of the persons there as to what connections I could establish with the Canadian Seamen's Union and these ship owners told me to keep in communication with Mr. McMaster who would advise me as to what to do.

"It was obvious that from my conversations and from my dealings with Mr. McMaster that he was closely connected with and in close cooperation with the ship owners and he was endeavoring to break the Canadian Seamen's Union for the benefit of the ship owners.

"In consideration for my cooperation, Mr. McMaster offered me a job as personnel director of a proposed national seamen's benevolent association which would serve as an employment agency for the ship owners.

"I phoned C. Sauras at the Canadian Seamen's Union office in order to give him this information of my own free will."

PRODUCE OTHERS

Mr. Gillis said that he could produce other affidavits of a similar character. He asserted there is an "invisible government" in this country wielding economic power and telling the Minister of Labor what he shall do. The member asked Mr. St. Laurent to accept responsibility and investigate the detective agency which he said had hired people and sent them to Cornwall with instructions to turn the public against the seamen. He held that agencies like the one he mentioned should be put out of business. It was his contention the RCMP should not be involved in a situation like that at Cornwall.

When Transport Minister Lionel Chevrier explained the RCMP had been sent to Cornwall to protect government property, Gillis retorted—"That is always the excuse we have heard for 25 years. Why were they not sent there when these two truckloads of thugs from Montreal invaded Cornwall? One of the first people assaulted in Cornwall was a sergeant of police, who was removed by members of the CSU. There were no RCMP requisitioned then."

Mr. Chevrier said the chief of the township police investigated the circumstances and charged McMaster and several others who are now charged in the Cornwall police court.

PACT WITH ENEMY CLAIMED NECESSARY

Belgrade, June 18—(AP)—Radoslav-Rade Radic, former commander of a Bosnian Chetnik army unit, told a Yugoslav military court today that he collaborated with the Ustashi, quisling army of wartime Croatia, but said he had no alternative.

Radic, who with Draja Mihailovic and 22 others is being tried on charges of collaboration and other war crimes, said the Chetniks "resented the independent state of Croatia, but we knew it would not last long and we did it to gain time."

"I made an agreement not because I liked the Fascists and Germany but because I could not do anything else."

Radic said he started as a Partisan but switched to the Mihailovic group when the two forces split into rival groups.

Silvoljub Vranjesevic, another of the defendants on trial with Mihailovic, pleaded guilty today to all counts on which he was charged.

Asked how he wanted to plead he said: "Your Honor, I'm guilty."

Fear Girl Possibly Slain And Clothes Cut Off Her

Telegram Photo

TORN AND CUT DRESS AND SANDAL

Oakville, June 18—(Staff Special)—Investigations into the discovery of a complete set of girl's clothing on No. 2 Highway, west of Oakville, Sunday, have been intensified as result of a closer check of the garments.

Police now believe the clothes were partly cut with a razor-like knife and then ripped from the wearer. Even the white sandal straps had been snipped.

Suspicion of a possible murder mounts with this finding and it is now thought probable that the person was unconscious or dead when the clothes were removed.

Investigations strengthen the belief that the garments were tossed from a car to the side of the highway. Police report that the possible crime may have been committed miles from the Oakville district.

CLOTHES CANADIAN-MADE

If murder has been committed, the body was probably disposed of in some other area. Canadian-made underclothes lead police to believe the girl was probably a native of Ontario.

Provincial and city police throughout the province have been notified and a check is being made of missing persons.

Identity of the owner of the garments is hoped to be ascertained through a small crest sewn on the pink junior-size dress. The crest depicts two crossed tennis racquets, leading police to believe the girl may have been a tennis enthusiast.

The size and style of the clothing points to the probability that the wearer was a young girl in her late teens, who may have been interested in various outdoor activities.

DOUBTFUL OF STRUGGLE

Belief that a struggle took place during the removal of the garments was discounted following the discovery that the clothes were partially cut.

Besides the pink dress the clothing included a white satin slip, size 32, white brassiere, brown sockees, white open-cut sandals and white satin panties. The seams on most of the garments were torn and cut, and lace in the brassiere had been snipped.

Chief of Police J. B. Derry and Provincial Constable Allie Jackson of Oakville are investigating.

FIVE PHYSICIANS ADDED TO STAFF IN NEW SET-UP

Two Full and Three Part-Time Appointments Announced by Hospital Board of Trustees

A new departure in procedure at the Hospital for Sick Children was announced today with the appointment of two full-time and three part-time physicians, effective July 1. Dr. J. Harry Ebbs and Dr. L. N. Silverthorne will occupy the full-time posts and Drs. A. L. Chute, John Keith and J. F. McCreary the part-time positions.

In making the announcement, R. A. Laidlaw, chairman of the Board of Trustees, said the practice of medicine is becoming more and more complex each year, and that the amount of study required for successful solution of the many problems is greater now than in the past.

"It is our belief that one of the greatest contributions the Hospital for Sick Children can make to the cause of public welfare is to acquire the services of outstanding medical men on a full or part-time basis, so that they can concentrate their energies on this important branch of the hospital's work," said Mr. Laidlaw.

Dr. Silverthorne is well known for his work on infectious diseases and use of vaccines, such as those for whooping cough, while Dr. Ebbs has accomplished outstanding work in research on pre-natal feeding as it affects the health of the child.

Name Acting Collector Kingston Customs Head

Kingston, June 18—Appointment of Luther M. Loney, 258 Collingwood st., as collector of customs and excise for the port of Kingston, has been confirmed by a certificate issued by the Civil Service Commission.

Mr. Loney, an employe of the Customs Department for 39 years, has been acting collector since December, 1945.

He began his career as clerk in the drawback branch in Ottawa in June, 1917. Transferred to Kingston in May, 1920, as customs clerk; in 1925 he was promoted to the position of customs appraiser.

Charge Student As Firebug

Hamilton, June 18—(CP)—A 16-year-old Hamilton student today appeared in Magistrate's Court on four charges of arson and was remanded until June 25. Police said the charges arose from fires at two lumber yards, at a home and at the Queen Victoria School.

ACTRESS MAKES PRIVATE LIVES PURE DELIGHT

Brilliant Presentation of Sophisticated Comedy Brings High Praise For Present Cast

By ROSE MACDONALD

Tallulah Bankhead in Noel Coward's "Private Lives" is an unalloyed delight. This gay and very sophisticated comedy has been done on the Royal Alexandra stage in several recent seasons, but never has the reviewer seen it presented with the brilliance, with such acutely witty quality as is invested in it by Miss Bankhead, with the most admirable co-operation of Donald Cook and further entertaining assistance from Alexander Clark and Mary Mason.

The point on which this reviewer would carp would be the bright lighting of the terrace scene with which the comedy opens. To be sure it permitted the audience to have a good look at the four principals, but it did nothing to assist in engendering an appropriate mood for the re-ignition of old embers or indeed as setting for any of the vicissitudes of romanticism described by Mr. Coward. The piquant situations involved in the juxtaposition of two honeymooning couples, one principal in each case definitely related by marriage to the other in a previous matrimonial arrangement, had to be carried out in light as bright as the new downtown street lamps shed. Which seemed to put an unnecessary tax on the skill and ingenuity of the actors, not that they did not rise magnificently to the demands upon them. As a matter of fact Miss Mason was at her best in this scene.

FORMER APPEARANCE

Miss Bankhead was in Toronto last in "The Little Foxes," in which she was quite a nasty piece of business, devoid of an ability to love, and a superb performance she gave then. Mr. Coward's Amanda is—well, not devoid of emotion, passionate feeling; quite the contrary, Miss Bankhead — and Mr. Cook being Elyot Chase, make love and fight practically without inhibitions, still recognizing nevertheless that elusive boundry line of stage discretion. Miss Bankhead's husky voice, by the way, is perfectly suited to Amanda. For all the lively exercise involved one way or another in the piece, some of the cleverest work actually is done in the little vignettes in which these sophisticated people, "make" brittle conversation in awkward moments as everyone at times must do. Mr. Coward is indeed adept at this sort of conversation, and Miss Bankhead—and Mr. Cook, are exquisitely adept in making it for him. These little vignettes must have aroused saline amusement in the minds of their auditors, who must have seen themselves in these social predicaments as in a looking glass.

EXCELLENT CONTRAST

The scenes between episodes involving Messrs. Cook and Clark in the final scene were done with great skill, the men in excellent contrast to each other. Miss Mason is a young actress with interesting possibilities who did attractive work last night, both with claws in and out. We should like to say an appreciative word, too, for Alice Pearce as the little French maid who appears only twice on the stage and then briefly.

As for Miss Bankhead's clothes, especially her yellow and black ensemble! What woman in the audience wasn't green with envy?

Hospital For Sick Children Lauded By British Surgeon

Living Memorial to Founder Copied For Birmingham Project — Progress Praised

When the late John Ross Robertson founded Toronto's Hospital for Sick Children he left behind him a living memorial, a memorial which today is known throughout the world, declared Sir Leonard Parsons, noted British, surgeon, and consulting physician to the Birmingham Children's Hospital.

Sir Leonard, recently arrived in Toronto from the convention of the Canadian Medical Association where he represented the British Medical Association, said that there is no finer children's hospital in the British Empire than the one in Toronto.

"If only Mr. Robertson could come back he would be greatly impressed by the progress made at the hospital," said Sir Leonard. "The research and clinical work done here is known the world over as is its important relation to public health services."

ON SIMILAR LINES

The British surgeon was last in Toronto 21 years ago when, he said, he came here for the express purpose of "looking things over" at the Hospital for Sick Children and taking back to Birmingham plans for a hospital there operated on similar lines.

"We have got that at last," Sir Leonard told The Telegram. He said he was greatly impressed by the plan, announced today, of the hospital here to appoint two full-time and three part-time physicians to the hospital staff, effective as from July 1.

Sir Leonard, who did not reveal the name, said one of the doctor's appointed to full-time duties worked in his Birmingham Hospital, while the other "has done extraordinarily" fine work on bacteriological research.

LACK ACCOMMODATION

The English surgeon declared that the Hospital for Sick Children here is "grossly overcrowded" and better accommodation is imperative if the health of children is not to suffer. He was vastly pleased with the plans of the hospital concerning new quarters as "this hospital should most certainly not be cramped for space or money."

Sir Leonard refused to be quoted on his opinions regarding the socialization of hospitals and all health services, but admitted that such a move would protect the hospitals.

Cleaning Plant Fire Causes $500 Damage

Damage estimated at $500 to the building was caused by fire in the basement of DeForest Cleaners, 883 Queen st. east, today.

It was stated that damage to contents was very slight. Employes of the firm left the premises when smoke began to fill the rooms, but firemen soon had the blaze under control and employes are back at work.

A COMPLETE SERVICE

Your Furniture and Household Goods expertly packed, promptly and carefully moved or Safely Stored.

You can rely on PICKARDS

W. J. PICKARD LTD.
369 CHURCH ST ELGIN 2467
MODERN STORAGE WAREHOUSE

Hits The Spot
PEPSI-COLA
THERE IS NO FINER CARBONATED BEVERAGE
Pepsi-Cola is the registered trade-mark in Canada of Pepsi-Cola Company of Canada Limited

SAILING SEASON IS ON!

● TORONTO — MONTREAL
Over Lake Ontario through "1000 Islands." Limited space still available for June 19 and 22. Arrive the following evening.
Round Trip $28.25 (Including meals and berth)

● THOUSAND ISLAND CRUISE
Over Lake Ontario and through the "1000 Islands." Limited space still available for June 19 and 22.
Round Trip $20.00 (Including meals and berth)

● Steamer leaves Toronto every Monday, Wednesday and Saturday at 1:30 p.m. E.S.T. for "1000 Islands," Montreal, Quebec, Murray Bay, Tadoussac and Saguenay.

For information and reservations, consult your local travel agent or:

CANADA STEAMSHIP LINES
320 BAY STREET, TORONTO ADelaide 4201

YOUR DAUGHTER WANTS TO KNOW

But Notes To Ask About These Intimate Physical Facts!

It's your sacred duty to instruct your daughter on the importance of douching to her lasting charm, health and happiness. But first, make sure your own information is just as modern as science can make it. Smart young brides no longer use weak ineffectual, home mixtures or harmful poisonous preparations.

Zonite is the modern liquid to use because it offers complete germicidal and deodorant protection and is absolutely harmless to delicate tissues. Contains no carbolic acid, no mercury, no phenol. No other germicide kills germs faster or more thoroughly, yet it can be used as frequently as needed without danger. Follow simple directions on the label.

FREE BOOKLET: For your daughter's happiness and yours, get this frank discussion of intimate facts. Write Zonite, Dept. P 66, Ste. Therese, Quebec. It will be mailed immediately in plain wrapper.

Zonite

A&P
ESTABLISHED 1859
FOOD STORES

Open Until 6 P.M.
Wednesdays
Closed All Day
Mondays
During
June, July, August

A&P Red or Blue Brand Quality Beef
Steaks or Roasts
Porterhouse or Sirloin or Wing lb. 43c
Boneless Round - lb. 42c

THE EVENING TELEGRAM

VOL. LXXI., NO. 52 — 36 PAGES — TORONTO, WEDNESDAY, JUNE 19, 1946 — THURSDAY—intermittent rain. Low tonight 50; high tomorrow 68. — PRICE THREE CENTS

MARKETS & SPORTS

WINDSOR ASKS FOR TROOPS

Tornado Area Recovering With Aid Of Relief Crews Death Toll Is Now At 15

Hydro Workers Bring Back Electrical Power For Stalled Industrial Windsor Plants — Funds Started to Aid Homeless — 3 Victims Fight For Lives

BULLETIN

Windsor, Ont., June 19—(CP)—Mayor Arthur Rheaume of Windsor announced today he is appealing to the Dominion Government for 200 troops to patrol areas devastated by Monday's tornado and to prevent looting.

Windsor, June 19—Death toll from the tornado which swept the Windsor area Monday night now stands at 15 with a possibility that three more victims may lose their lives. Injured total 155.

The great industrial area has shaken off a 24-hour paralysis caused when electrical power service was disrupted. Repair crews of the Ontario Hydro Electric Power Commission overcame the handicap of water-soaked countryside to restore full service.

While CNR and CPR telegraph services have been resumed by means of temporary wires laid on the ground, it is estimated it will take two weeks or a month before new posts and lines can be permanently erected.

Latest victim was Milo Beeman, 39, who died in hospital today.

Three more persons are clinging to life by a slender threat and may join the others in death before the day is out. They are Mrs. Rose Clark, Mrs. Ida Upham and Mrs. Dorothy Fox, whose two-year-old daughter was killed Monday night.

Relief agencies joined forces to succor the 200 or more persons made homeless by the tornadic winds.

The Canadian Red Cross joined government and civic agencies in dispensing relief to hundreds of homeless. Mobile field kitchens toured the stricken areas.

Red Cross units brought aid to River Rouge and a detachment of state troops still guarded the tornado area to prevent looting. Two were killed in the American storm area.

TORONTO OFFERS HELP

In Toronto, Mayor Robert Saunders said the city had offered to aid Windsor and the surrounding areas in any way possible. "We have advised Windsor," Saunders said, "that we will help them with any of our facilities if they will just let us know what they need."

A similar offer was made by Hamilton.

Windsor City Council has voted a contribution of $2,500 to a relief fund.

Mayor Reaume announced he had received a message from the secretary to Governor-General Viscount Alexander saying:

"The Governor-General and Lady Alexander are greatly distressed to learn of the dreadful disaster and the consequent loss of life in Windsor. Their Excellencies desire to convey through you to all concerned their deepest sympathy, and to express the hope that those in hospital may make a speedy recovery."

State Secretary Martin said he proposes to take up with the Dominion Government the question of relief for suburban Ojibway and Sandwich areas devastated by the tornado.

Mr. Martin and Don Brown, liberal Member of Parliament for Essex West, came here from Ottawa yesterday to tour the stricken sections and visit hospitals where the injured are receiving treatment.

The township council of Sandwich East, believed hardest hit, is asking Ottawa for immediate construction priorities and fast action to provide building materials for the smashed area. Sixty East Sandwich homes were destroyed in the storm.

A mass funeral is planned tomorrow for four members of the Nelson Jones family, victims of the tornado, and there is a strong possibility that before then the father may join his wife, a daughter and two sons in death.

Of the nine members of the Jones household in Suburban Ojibway, seven were at home when the tornado demolished their home. Mrs. Jones, Patricia, 8, and Harold, 18, died last night. Ten-year-old Marvin died yesterday. Mr. Jones is in hospital and little hope is held for his recovery from his injuries. Kenneth, 5, and Carl, 15, also are in hospital and Kenneth is in serious condition.

One of the worst hit sections of Sandwich area devastated was a part known as Little Creek. It was here where Mrs. Joseph (Helen) Fields, 69, was killed.

CLUNG TO BRIDGE

Jackie Fields, 14-year-old grandson of the woman, was outside the house when the wind struck the Fields home. He was unable to get to his grandmother and, to save himself, was forced to dive under a bridge which spans the creek near his home, and cling desperately to the beams to save himself from being carried away by the wind.

Daniel Fields, 72, father of John Fields and Mrs. Fields, was working in a field near the house. He was out of the path of the tornado but was forced to cling to the ground to keep from being sucked into the whirlpool of vicious air. He saw his house smashed and carried from its foundations and scattered far and wide to fall in scraps of debris in the wake of the blast.

Three other houses directly across the road from the Fields' home were demolished. A car driven by Miss B. McKinley, R.R. 2, Tecumseh, was picked up and blown over 50 yards from the road. Miss McKinley, a schoolteacher, had just climbed out of the car and made the safety of the basement in the house owned by Wilfred Lazon, when her car was picked up bodily and flung through the air.

Flooded Highway Is Good Fishing Spot

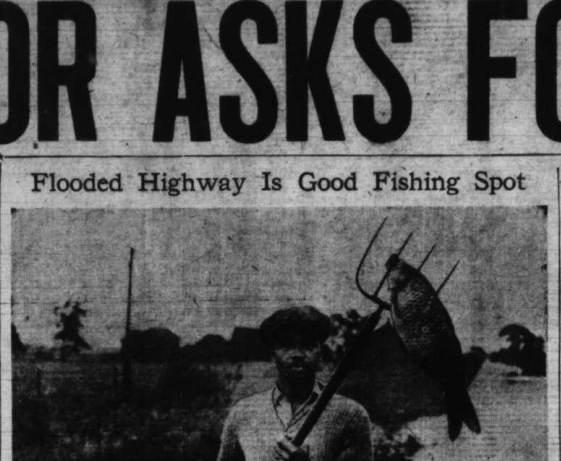

Edward Thurman went fishing with a pitch-fork—and those one of Ontario's busiest highways for his fishing spot. Just east of Windsor City airport, on No. 2 Highway, he speared four good-sized carp, one of which he is holding proudly aloft. Flood-waters which have swirled over huge areas of Western Ontario's rich farm lands were inches deep over the highway where Thurman made his catch, and few ditches or streams where fish were plentiful. Thurman was proud of the four carp he caught, but bemoaned the fact that "a big pickerel got away."

Fear 100 Killed In Mine By Ammunition Explosion

Flames Touch Off Huge Store of War Material in Germany — Whole Area Cleared

Celle, Germany, June 19—(BUP)—Military authorities reported today that more than 100 workers—Germans and displaced persons including Russians—may have been killed in an explosion at the biggest underground ammunition dump in the British zone.

Flames which touched off the explosion crackled uncontrolled today through the dump in the Hanigsen salt mine near Celle, 20 miles northeast of Hannover.

Military officials said the fire this afternoon was creeping toward 3,000 tons of all types of German artillery ammunition stored in the salt mine.

All non-essential persons were evacuated from the area last night by British troops.

Eighty Germans and 23 displaced persons were underground when the explosion occurred. Authorities feared all were lost. One British soldier on the surface was injured slightly.

At the time of the explosion, an estimated 10,000 tons of ammunition were in the mine. Explosives were being carried from underground storage chambers by the workers under the direction of British officers.

The fire started in a hut on the surface near the mine shaft. It quickly spread underground despite the efforts of work detachments and the British and German fire services.

About 3,000 tons of ammunition was believed to have exploded last night. The fire this afternoon was reported less than three-quarters of a mile from the remaining 3,000 to 5,000 tons.

Wreck Fatal To 17 Injures 70 In Italy

Rome, June 19—(BUP)—At least 17 persons were killed and 70 injured in a train wreck in the Naples area today.

Jap Death Toll 185 In Explosions, Wreck

Tokio, June 19—(AP)—Two mine explosions and a railroad accident left 185 Japanese dead, missing, or injured today.

At least seven persons were killed and 93 others were injured by an explosion of 2,000 pounds of dynamite at a mine cable terminal of the Chugai Mining Company near Nagano Prefecture. The blast damaged 2,000 dwellings.

Kyodo news agency said 44 persons were missing after an explosion in a pit at the Tagawa coal mine in Kawasaki, on Kyushu, early today. No further information was available.

A Nagoya repatriation train crashed into the rear of a standing train at Ninomiya station, 10 miles southwest of Odawara, late last night, killing seven and injuring 34 others. Odawara is about 50 miles southwest of Tokio.

Soviet Creates Honor Courts To Strengthen 'Officer Caste'

Moscow, June 19 — (AP) — The army newspaper Red Star said today that Generalissimo Stalin has signed a decree establishing new disciplinary regulations for the Russian Army and Navy, including a requirement that all personnel strictly observe the rules of military politeness and saluting.

Courts of honor were ordered created for keeping the dignity and honor of any officer guilty "to investigate faults of unworthy officers which lowe military honor or which are incompatible with the conception of morality." Such courts were used in Germany to maintain the Prussian "officer caste" system.

The paper commented editorially that the decree would "advance the military might of the Soviet state" by redefining the relationship of officers and men to each other and their duties and the state.

Military personnel, the editorial said in describing the regulations which supersede the 1940 rules, must fulfill strictly the orders of their superiors and be prepared to suffer hardships and deprivations and give their lives if necessary in carrying out their duties.

The paper said the new regulations require all military and naval personnel "strictly to keep military state secrets; to be honest, truthful and conscientious; to study military requirements; to conserve military and state property; in respect superiors and chiefs, strictly observing the rules of military politeness and saluting."

BIG FOUR TRIES FOR AGREEMENT IN SMALL WAY

Minor Points of Italian Peace Treaty Taken Up After Failure on Reparations Question

Paris, June 19—The Big Four foreign ministers, still deadlocked on the touchy problem of Italian reparations, moved on today to less difficult phases of the Italian peace treaty, with several minor economic clauses and the French-Italian border question on the agenda.

The deadlock was eased only slightly by Russia's offer to put the question of Yugoslav, Albanian and Greek reparations claims — which Russian Foreign Minister Vyacheslav M. Molotov sets at $200,000,000—up to a full, 21-power European peace conference, which French sources said might convene about July 15.

State Secretary Byrnes of the United States said this Russian offer "solved two-thirds of the reparations problem," a British spokesman declared, but diplomatic sources felt that the most difficult third—Russia's own claim for $100,000,000—still awaited solution with no sign of compromise. Molotov refused to submit Russia's reparations claim to the 21-power conference, expressing belief that the foreign ministers should settle it.

British Foreign Secretary Bevin proposed that all major powers abandon reparations claims on Italy to assist the new republican government of that country, but Molotov refused. Russia is the only one of the major powers seeking reparations from Italy.

Trying to play the mediator, France suggested that part of Russia's claims be taken from Italian production over a six-year period starting two years after the peace treaty signature. This scheme ran afoul of Anglo-American refusal to give Russia anything out of current production.

3-Year Tax Exemption Sought For New Mines 50% Depletion For All

Senate Committee Recommends Government Action in View of Rising Costs

By J. H. FISHER
Telegram Staff Writer

Ottawa, June — for a three-year tax exemption for new mines for a three-year period and a 50 per cent. depletion allowance for tax purposes on all operating mines were today recommended to the government by the Senate committee on Natural Resources which has been studying the economic value of the mining industry to Canada.

There were five main recommendations in the report.

1. The previous exemption enjoyed by new mines up to December, 1942, should be re-enacted so that when they come into production they shall be exempt from corporations income tax for the first three fiscal periods following commencement of production, and in addition the rate of corporation income tax for the next two fiscal periods be 50 per cent of the rate generally applicable to corporations.

DEPLETION ALLOWANCE

2. A depletion allowance of 50 per cent. for the exhaustion of the mine should be allowed to be deducted before determining the amount a mine should pay in income tax.

3. A run-in or tuning-up period of six months should be continued as in the past, in which no corporation income tax shall be payable.

4. Depreciation should not be required to be charged during the tax exemption period proposed for new mines, to a greater amount than the annual earnings of the company.

5. The committee recommended that the services of the Department of Mines and Resources be expanded in the interest of the gold mining industry for the purpose of providing for geological surveys and aerial mapping.

The report was submitted by the committee chairman, Senator J. J. Donnelly.

In its report the committee declared the importance of the contribution of base metal mines to Canada cannot be too much stressed, but it confined itself to dealing with submissions made on behalf of the gold mining industry.

RISING COSTS

Rising costs, together with the fixed price of gold is closing the gap between the cost of producing gold and the price realised and the narrow margin of profit is making it more and more unprofitable to mine low grade ores the committee declared.

"Any further increase in costs will convert into waste rock, so far as gold is concerned, more of the ore reserves presently reckoned as of value to the producing mines and will, at the same time, reduce the tonnage of available ores from new mines to the extent that the increasing costs make it unprofitable to mine lower grade or marginal ores."

Remembrance For Two Wars Sunday, Nov. 10

London, June 19—(Reuters)—Prime Minister Attlee told the House of Commons today that Sunday, Nov. 10, will be observed this year as "Remembrance Day" for the dead of both Great Wars. The King will conduct an unveiling ceremony at the Cenotaph in Whitehall.

Attlee said it had been agreed that the Sunday before Nov. 11 in each year should be known as Remembrance Sunday. However, in case Nov. 11 or 12 fell on Sunday, then that date would be Remembrance Sunday.

The dates "1939-1945" would be added to the cenotaph, which now bears the dates only of the First Great War.

On Remembrance Sunday there would in the future be a national observance at 11 a.m. at the cenotaph, with the traditional two minutes' silence. Hitherto this ceremony has always taken place on Nov. 11—the date of the 1918 armistice, regardless of on what day of the week it fell.

French Elect Bidault President And Premier

GEORGES BIDAULT

Paris, June 19—(BUP)—Georges Bidault, Foreign Minister and leader of the Popular Republic party, was named president-premier of France today by the constituent Assembly.

Against the 384 votes given Bidault were 161 abstentions, mostly Communist. An absolute majority of the Assembly is 294, and Bidault therefore got 90 more than the minimum number required for nomination.

EXPECT SHIPS TO MOVE SOON ON LAKE RUNS

Cabinet Likely Will Name Controller To Run Vessels Pending Dispute Settlement

By J. H. FISHER
Telegram Staff Writer

Ottawa, June 19—A cabinet announcement is expected soon of appointment of a government controller with instructions to get Great Lakes shipping moving, pending settlement by a commissioner of the dispute between shipowners and the Canadian Seamen's Union. The strike started May 25.

The seamen's strike, and the latest offer made by the owners was before the cabinet today. An announcement may be made in the House of Commons today or tomorrow of the appointment of a controller.

It is not the intention to give the responsibility to the Canada Shipping Board as proposed by the ship operators, as this wartime organization is now practically defunct and without a staff which could give the necessary directions. The Telegram learns on good authority that the responsibility will be given to one individual who will be empowered to give directions to ship operators and seamen alike.

PRECEDENTS SET

There are precedents for this action. Once before a controller was put in charge of meat packing plants when their operations were threatened by a labor dispute and yesterday Gordon Bell was appointed by the Federal and Provincial Governments to get work started in the strike-bound box and cooperage plants in British Columbia so that containers will be made available in the harvesting of the fruit crop in that province.

The action of the owners' meeting in Toronto yesterday in refusing to meet with the present officers of the Canadian Seamen's Union was interpreted here as making impossible a settlement of the dispute without the government installing a controller and appointing a commissioner to adjudicate the dispute. Consequently, the only alternative left to the government was to temporarily take control of lake shipping until the dispute was finally been settled.

With a controller in charge, the seamen will be asked to return to their ships under an eight-hour day arrangement with a three-watch system, four hours on and eight hours off.

WILL MAKE REPORT

The commissioner to be appointed will study the dispute and make a report as to what he considers a settlement that will be fair to both sides. When the report is made, Labor Minister Mitchell will urge its acceptance as he has done in the woodsmen's strike in British Columbia. Chief Justice Gordon Sloan has recommended a 15 cents an hour wage increase with the revocable check-off.

Mr. Mitchell has endeavored to remain impartial in the seamen's strike and while he is anxious that there be an early settlement, he does not want to be put in the position of appearing to favor the companies. His speeches in the House of Commons indicates he has little sympathy with the intransigeant attitude of the owners and the strike leaders.

Meanwhile, the strikers are said to be awaiting the call to return to their ships.

WIFE UNFAITHFUL LOSES $12 WEEKLY

Court Rules Veteran Need Not Support Her and Illegitimate Child

"I think that it would be a most extraordinary case for a wife to have an illegitimate child while her husband is overseas, and then to expect the husband to support both the wife and that child, after they had been separated." Mr. Justice Andrew Shea in allowing the appeal of a veteran, who, overseas for five years, returned to find his wife with an illegitimate offspring.

Evidence given by the wife was to the effect that she had lived with her husband for short time before he left her. She said that he had offered to support her but that she couldn't go to him and leave the child which he refused to be responsible for.

The Court allowed the appeal and quashed an order made in Family Court by which the husband was to pay her $12 a week.

Housewife Included In Loot As Thieves Clean Out Home

Paris, June 19—(Reuters)—Paris police were combing the city today for two thieves who stole Abraham Aditrol's wife as well as most of his furniture.

Employing the well-worn Paris technique of posing as police investigators, checking up on alleged collaborators, they entered Aditrol's home, and while he pondered over a false warrant, the thieves transferred most of his furniture to a waiting truck.

Then they forced Mme. Aditrol, who was carrying a handbag containing 22,000 francs, to accompany them to headquarters for "questioning."

She has not been seen since.

Tel Aviv Combed For Gang Holding 5 Britons Hostage 200,000 People Are Shut In

Tanks, Armored Cars and Planes on Guard While City Searched House by House by Troops — Terrorist Radio Says Kidnapping Answered Court Martial

Jerusalem, June 19—(BUP)—British tanks, planes and infantry shut Tel Aviv off from the world today while soldiers made a house-to-house search of the Jewish city for five British officers kidnapped by Jewish extremists.

Tel Aviv, a seacoast city of 200,000, was deadened by an around-the-clock curfew which began at 5 a.m. Residents stayed in their homes while thousands of British troops methodically hunted through every house for traces of the hostages.

The seething unrest gripping Palestine was focused on Tel Aviv. Explosions and gun battles throughout the country have killed 22 Jews and British soldiers since Sunday. Military leaders considered a declaration of martial law.

An official announcement disclosed the kidnapping of a sixth British officer, Major H. B. Chadwick. He was seized here yesterday evening while on his way to a conference with his superiors.

Two Jews were killed today during other searches for extremists in northern Galilee.

RAF planes skimmed low over Tel Aviv rooftops afte. dawn when troops ringing the city converged for the search. Armored cars and tanks were deployed outside the city in support. Police and additional troops stood by behind barbed wire barricades.

Children on balconies jeered the soldiers during the search. The curfew was strictly observed during the morning.

"We are going to make sure that the kidnappers and their victims are kept in the city while we are combing for them," an official source said.

The British announced that until the kidnapped officers are returned all Jewish premises including restaurants, bars, theatres and hotels are out of bounds for British troops.

A Jewish underground radio broadcast said the officers were seized as hostages for two Jewish extremists who had been given death sentences by a military court for recent activities. High civil and military officers conferred today, reportedly in connection with the death sentences. There was no indication whether the sentences would be confirmed.

Private reports from Southern Palestine indicated the kidnappers may have escaped from Tel Aviv with the five officers they snatched from a hotel at noon yesterday.

A truck stolen yesterday morning for the kidnapping operation was found bogged in the sand at the Nes-Ziona Jewish colony near Rehovot.

Near the truck was a large packing case in which the officer hostages were believed to have been smuggled from Tel Aviv before military checkup operations began.

British soldiers and police formed a tight ring around Tel Aviv last night, awaiting instructions to start the mass search. All British soldiers were removed from Tel Aviv and traffic was examined rigidly. Housewives crowded stores last night, laying in provisions to feed their families while the curfew continued.

Another in the series of explosions that have rocked Palestine was touched off yesterday on the railroad north of Lydda, a town slightly inland from Tel Aviv. Several lengths of track were blown up. The previous night 18 explosions seriously damaged the railroad shops and port area of Haifa, up the coast from Tel Aviv. The death roll at Haifa has risen to 19.

Poles Seek New Showdown In Plan To Oust Franco

Will Attempt to Offset Russia's Blocking Tactics—UN Atomic Group Discusses Control

New York, June 19—The Polish delegation to the United Nations Security Council marshalled its forces for a new showdown on Franco Spain after Russia had vetoed a proposal to refer the Spanish problem to the General Assembly.

Oscar Lange, head of the Polish delegation, declared he would "come forward with other proposals designed to obtain and promote unanimous action against Franco's Fascist regime," when the Council reconvenes next Monday afternoon.

Lange, who brought the Spanish question to the attention of the Security Council last April by charging that Franco was a threat to world peace, followed up the Russian veto Tuesday by forcing an immediate vote on his original resolution calling for a break with Franco Spain by all members of the United Nations.

Chairman Dr. Francisco Castillo Najera of Mexico ruled, however, that the Council was not prepared to discuss that issue at once and adjourned the meeting until Monday.

DISCUSS ATOM CONTROL

In the interim the United Nations atomic energy commission—consisting of the 11 countries which comprise the security council, plus Canada—meets today to discuss the United States proposal for establishment of an international authority to handle the development of atomic energy and to outlaw the atom bomb as an instrument of warfare.

The question of the veto power, as wielded by Russia Tuesday in the Security Council debate on Franco Spain, promises to play an important part in the deliberations of the atomic energy commission.

In advancing the United States plan at the first meeting of the commission last Friday, representative Bernard M. Baruch made it plain that there must be no veto power in any part of the framework which he was proposing for the development and peaceful use of atomic energy.

The proposal Russia vetoed Tuesday would have referred to the 51-power general assembly a sub-committee report on Spain accompanied by a recommendation that the assembly call for a rupture in relations with Madrid—or take whatever action it deemed desirable—if Franco is still in power when the Assembly meets in September.

SECOND TIME USED

It was the second time Russia had exercised the veto power—restricted to the "big five"—in the deliberations of the Security Council. The first instance occurred in London last February when the USSR overruled a U.S. proposal for Syria and Lebanon to negotiate their differences with Britain and France over the withdrawal of British and French troops from the Levant.

Another UN body, the Economic and Social Council, continues its discussion of the hotly disputed refugee question. On the docket is a Soviet-supported Yugoslav proposal to send a fact-finding committee to Europe to investigate charges that Quislings, war criminals and traitors from Eastern European countries are being harbored in Western European displaced person camps.

ESCAPES FLAMING PLANE

VIVIEN LEIGH, the actress, and her actor husband, Laurence Olivier, escaped unhurt with 40 fellow passengers and the crew of 10 when a Pan-American Clipper caught fire and crash-landed at Williamantic, Conn., last night. Today they were en route to England in a relief plane. Anthony Eden, former British foreign secretary, was originally booked for the plane but changed his reservation.

"It's very awkward being in an airplane that catches fire 5,000 feet in the air," said Olivier. "We thought we were gone. The pilot was wonderful. It was a brilliant piece of airmanship." Said his wife: "I thought 'This is it'. But now that it's all over, it's really quite exhilarating."

IN THE TELEGRAM TO-DAY

Amusements—16, 17
Births, Marriages, Deaths—25
B.W.V. Fund—13
Classified Ads—25 to 33
Comics—34, 35
Fashions—8
Financial—22, 23
Good Taste Today—10
Radio News—13
Social News—5, 9, 10, 11, 12
Sports—30, 31
Ted Reeve's Column—31
Waterfront—13
Weather Chart—3
With the Anglers—7

Tragic Homelessness Big Problem In Tornado's Wake

In Sandwich East, a woman looks helplessly at the broken building and torn possessions which were "home" until Monday night's tornado struck the Windsor-Detroit area.

Box cars thrown by the tornado's blast from the CPR tracks east of Tecumseh are shown as they were tossed like playthings beside the railway.

RUSH SUPPLIES 1,000 HOMELESS IN BUSH FIRES

One Newfoundland Village Destroyed, Second Threatened by Raging Flames of Burning Forest

St. John's, Nfld., June 19—(CP Cable)—Raging forest fires streaked at will through several thousand square miles of woodland along the northeastern shore of Newfoundland last night and with one small village completely wiped out, crept dangerously close to a second.

Food supplies have been rushed to the district for more than 1,000 residents forced to flee their homes.

The village of Angle Brook at the mouth of the Terra Nova River was levelled as the ravaging flames destroyed private homes, the Church of England school and chapel, a store, two sawmills and a newly-constructed tourist camp.

A short distance away at Glovertown and along the shore of Alexander Bay, 45 buildings were reported burned to the ground, among them the United Church and parsonage and 35 homes.

The flames, racing with uncontrollable fury through the dry wooded areas, threatened villages of Loon Bay, Clarenville, Shoal Harbor, Brooklyn, Musgravetown, Lethbridge and Bloomfield along 60 miles of the railway.

Calls have been sent for additional shipping to move the population, but so far there have been no reports of buildings destroyed in those places.

Further north at Lewis Porte the situation was somewhat more hopeful with signs of rain. Forty men were fighting the blaze, particularly to prevent it from reaching Imperial Oil storage tanks.

No casualties have been reported in what is described as the worst epidemic of fires in the Newfoundland forest district for years.

Determined stands by firefighters and volunteers have succeeded in bringing under control fires which threatened the well known wartime constructed Gander Airport, and a 10-hour battle managed to snuff out a blaze which had eaten within six miles of the island's capital, St. John's.

Rain Ends Forest Fires Burning In Nova Scotia

Halifax, June 19—(CP) — Heavy rainfall in Nova Scotia today came to the aid of firefighters and by tonight all forest fires in the province were reported completely out.

The fires which burned throughout Cape Breton and the northern mainland caused most serious damage at Truro, where the farm properties of Milton Cameron at Mount Thom and James MacLean at Folleigh Mountain were destroyed.

Damage was estimated at more than $8,000.

Charges Against CSL Dismissed At Thorold

Thorold, Ont., June 19 — (CP)— Charges against the Canada Steamship Lines and Capt. William Taylor, master of the SS Nonnic, were dismissed here yesterday by Magistrate J. H. Campbell.

The charges were dismissed when Gordon Bates, counsel for the Canadian Seamen's Union, said he was not ready to offer evidence. Mr. Bates had made application to Magistrate Campbell for an adjournment to June 28, which was denied by the magistrate.

Deaths RECORDED TO-DAY

Appleyard, Ada
Adams, Agatha
Allenhead, Reverend James
Boland, George
Bell, Joseph
Birkett, Velma
Barber, Dorothy
Barber, Clara L.
Cockerline, George
Curran, Mingie E.
Coon, Magdalena
Carlson, Thomas
Deming, Jane
Donohue, Martin
Farley, Marion E.
Finch, Florence
Freeman, George
Fox, Harry
Green, George B.

(See also Page 35.)

Harp, Helen
Haff, Marjorie B. M.
Hill, Francis M.
Kirk, Richard H.
Kelly, Frances D.
Lezer, Herbert O.
Lawrence, Ada E.
MacMillan, John H.
McIntosh, John A.
Orvent, Lillian
Reilly, George O.
Sharp, Thomas
Sanderson, Ella G.
Stevens, John H.
Thomas, Levi W.
Tweedale, Mary E.
Tucker, Albert E.
Tucker, Alexandria
Walker, Thomas T.

3 Germans Escape From Labor Camp

Chatham, June 19 — Special) — Police of the district have been requested to watch for three German prisoners of war who escaped from the labor camp in Harwich Township. They slipped away while members of the Veterans' Guard were effecting repairs to the camp which suffered damage during the fierce storm of Monday night.

The missing men are Otto Schultz, 47; Anton Martin, 21, and Erard Schwart, 24. All three speak good English.

TAKE 3 BODIES OUT OF DEBRIS IN MINE SHAFT

Hurled 800 Feet to Their Death When Locomotive Falls in on Top of Elevator Cage

Timmins, Ont., June 19—(CP)—Bodies of three miners who plummetted 800 feet to their death in an underground shaft at the Paymaster Mine early yesterday were taken from a twisted mass of wreckage in the sump (pit) below the 4,000-foot level early today.

First body to be taken from the badly battered mine cage was that of 26-year-old Jean M. Bernard, trackman's helper. Shortly afterwards rescue crews found the body of John Lavrick, 49-year-old cagetender. The last body, that of Pete Candinso, 34-year-old trackman, was removed from the wreckage about an hour later.

CRASHES INTO SUMP

The three men were trapped yesterday in the elevator when a mine locomotive, about as big as an automobile, plunged into the shaft and sent the cage crashing down into the sump.

Pumping operations were begun almost immediately in the water covered wreckage at the foot of the 4,000-foot shaft. Shortly after 2 a.m. today trained rescue crews started cutting through the top of the combined cage skip with acetylene torches to reach the entombed men. The first body was recovered about 3 a.m.

The bodies were identified under the supervision of Sgt. H. Braney of the provincial police, Dr. F. C. Evans, coroner, of South Porcupine, has not yet announced the date of an inquest.

TWO VICTIMS MARRIED

Lavrick had been employed at the Paymaster Mine for four years. Before coming to Timmins he worked in Kirkland Lake for 13 years. His wife and four children are in his native Yugoslavia. Bernard, married a year ago, previously worked in Valleyfield, Que., for two years. He came to Timmins less than a year ago. Candinso was a Paymaster employe for 12 years, after working as a trackman for the Ontario Northland Railway. He was single.

THREE U.S. WOMEN HURT IN COLLISION

One May Not Recover — Car and Truck Crash at Clappison's Corners

Hamilton, June 19—(Special) — Three women visitors from the States were seriously injured shortly before noon today when their car was in collision with a heavy truck at Clappison's Corners. Little hope is held for the recovery of one.

The three injured taken to the General Hospital in Hamilton are: Mrs. Doris Dalcheldr, Kingston, R.I.; Mrs. Anne Gauger, Raleigh, N.C., and Mrs. James Maulthrop, of Maryland. Mrs. Maulthrop is the most seriously injured.

Police report that the visitors' car failed to pull up at the stop sign, and collided with the truck which was going through.

Missing Man's Body Found

Sarnia, June 19—(CP)—The body of Willis Bunce, 51-year-old resident of the Sarnia Indian reserve, who disappeared from his home there about two months ago, was found in the St. Clair River near Algonac by the Coast Guard patrol. Coroner Edward Kane of Algonac, who examined the body, found death to have been due to drowning.

Typical of the problems following the tornado, what remains of this Windsor house, standing crazily with its wrecked possessions exposed, will have to be torn down.

Sentenced To 7 Years For Part In Shooting

Montreal, June 19—(CP)—Sentence of seven years in penitentiary was imposed by Mr. Justice Wilfrid Lazure in King's Bench Court on Roger Chatelois, who had pleaded guilty to a charge of manslaughter in connection with the shooting of Edmund Boisvert here last February. Chatelois was originally charged with murder, but the charge was reduced to one of manslaughter.

Thomas Walsh and John Kelly, also convicted of manslaughter in the death of Boisvert, at present are serving life terms, while Harold Edwards is serving a 15-year term. The seven-year sentence imposed on Chatelois is in addition to one of three years, which he is presently serving for armed robbery. A plea by him that the terms be concurrent was refused.

CUPID LIKES "GAG"

DOREEN EASTON, 18-year-old daughter of Ald. and Mrs. Joseph Easton of Hamilton, wrote the happy ending to a publicity stunt that backfired. Miss Easton, beautiful young show girl at a New York night club, married youthful David Lown, public relations man who master-minded the search for a bride for 40-year-old Spud Arsenault of Yellowknife gold mining fame. Doreen was stated as the likeliest candidate in the publicity releases. Then Publicist Lown became a "victim" of his own ga...Lown and Miss Easton were married last week in New York.

Theft Of $28,000,000 Cache Charged To Batavia Gang

London, June 19—(BUP)—A Daily Mail dispatch from Batavia today said two British soldiers, a Eurasian girl and several Dutch and Chinese have been arrested in connection with the theft of a $28,000,000 Japanese treasure.

The dispatch said the treasure had been stored during the war by Japanese authorities in a Batavia pawnshop. After the Japanese capitulation, a Japanese captain stole it and buried part of the loot.

The British soldiers reportedly found the cache with the aid of the Japanese captain's girl friend. They convinced her they should divide the treasure among themselves.

The treasure included gold, jewels and money.

TRAINS CHINESE REDS U.S. PLANS FOR UNITY

Will Also Supply Weapons in Bid to Incorporate Two Armies

Washington, June 19 — (BUP) — Acting Secretary of State Dean Acheson revealed today that the United States has agreed conditionally to train and supply Chinese Communist troops as a preliminary to incorporating them into a non-political Chinese National Army.

He emphasized that such assistance would depend on the progress of Gen. George C. Marshall's plan for bringing the Chinese Communist and Nationalist forces together. He also said only "minimum quantities of equipment" would be supplied.

Acheson said Marshall has made "a great deal of progress" in trying to set up a unified army in China.

He explained that the Communist forces were lacking in the type of organization, training and equipment which would have "made practicable their incorporation into the new non-political national army."

Meatless Day Forced Workers Attend Trial

Kingston, Jamaica, June 19—(Reuters)—Kingston was without meat and its port idle yesterday because workers were at Port Maria, 40 miles away, attending the second day of the trial of William Alexander Bustamente, Minister of Communications and trade union leader, and Frank Pixley, Minister of Social Service, on charges of manslaughter.

Two ships sailed without discharging their cargo. There was no indication when the lineup, which has not been authorized by the union, will end.

Two Canoeists Upset Rescued At Sunnyside

Two canoeists were rescued last night when their crafts capsized inside the seawall at Sunnyside.

A. Depodesta, 23, of 105 Lee ave. was rescued by Patrol Officer N. Lang and Lifeguard J. Cairns, while J. A. Morello, 22, of 50 Oak Crest ave., swam to a rowboat when his canoe upset and was assisted out of the water by a citizen.

NABBED AT BRIDGE IN HAMILTON CASE

Charged With Armed Robbery and Assault of Man From Wallaceburg

Hamilton, June 19 — (Special) — William Sheehan, of Hamilton, was arrested early today and charged in Magistrate's Court with armed robbery and assault. He was remanded until next Thursday.

The charges were laid in connection with the robbery of W. M. Evans, of Wallaceburg, who was beaten up, robbed, and thrown from his car. Two men and a woman are now in custody, the woman being held as a material witness.

Sheehan, alias William O'Neal, 24, was apprehended by a Canadian immigration officer as he tried to cross the Rainbow Bridge into United States. The officer identified the wanted man just 10 minutes after a lookout and pick-up warning message had been sent by Hamilton Provincial Police.

Dies in Motorcycle Crash

Hull, Que., June 19—(CP)—Anthony (Bunny) Lucas, 23, of Westboro, Ont., was killed early today when the motorcycle he was driving struck a stone wall closing off a dead-end street.

HIT AND ROBBED BY 3 SEAMEN SAILOR STATES

Montrealer Claims He Was "Taken For Ride" to Lonely Spot in Pickering — Youth Arrested

A story of being seized by three youths as he walked into the Canadian Seaman's Union office on Wellington st. and "taken for a ride" to a lonely section of Pickering Township, where he was assaulted and robbed was told police early today by Paul Lake, of Montreal, a Great Lakes sailor.

Det.-Sgt. George Elliott and Det. Cyril Cole were assigned to the case and within an hour had arrested Edward Hiyk, 19, of Waterford, a striking CSU seaman on a charge of assault and robbery.

According to police, Mr. Lake has been working on lake boats out west and down east.

Lake stated he had gone to the Wellington St. offices and presented his credentials. He said three men had seized him and took him to the 5th Concession of Pickering Township, where they beat him and took his wallet containing $3. Left on the sideroad, he managed to stagger to a nearby farm house, where he was given first aid. The farmer's wife called Scarboro police, and Lake was returned to the city in a police cruiser.

Mrs. D. M. Barber Florist Passes

Was Sister of Late Samuel McBride

Sister of the late Samuel McBride, one-time mayor of Toronto, Mrs. Dorothy McBride Barber died here yesterday. She was the widow of Victor Barber and lived at 397 Harbord st.

Lifelong resident of Toronto, she had, for many years, been proprietor of a florist business at College st., and De'aware ave. She was one of the organizers and a member of the Lady Florists' Auxiliary. Mrs. Barber also belonged to Corinthian Lodge, OES; the White Shrine, Parkdale Chapter, IODE and Eglinton United Church.

Surviving are two daughters, Mrs. P. G. Armstrong and Mrs. Walter Ward.

Duke Pays His Rent Silk Flag For King

Windsor, Surrey, Eng., June 19—(CP Cable)—The Duke of Wellington today called on the King to pay his rent, a silk banner presented annually on the anniversary of the Battle of Waterloo, in exchange for which the family holds the Hampshire estate of Strathfield Faye, given the first Duke of Wellington after Waterloo.

Every year the Duke hands over the small tricolor to the King. Similar rent is paid by the Duke of Marlborough for Blenheim Palace, on the anniversary of the Battle of Blenheim.

ONCE KEPT OUT TO ENTER U.S. IN GOOD CAUSE

Formerly Arrested, Then Held at Port of Entry, Strachey Returns to Boost Food Shipments

Washington, June 19—(BUP)—British Food Minister John Strachey today was scheduled to arrive in the United States—the country which once tried to bar him because of his political beliefs.

This time, however, he comes as a high official of one of this country's most important wartime allies in an effort to organize a new international emergency food council to direct the fight against world hunger.

Strachey was arrested March 13, 1935, at Chicago and charged with advocating the overthrow of the government. Strachey readily conceded that he was sympathetic to Communist theories but staunchly denied that he favored overthrowing the government.

At the conclusion of a hearing, Strachey was released and later returned to England.

On Oct. 10, 1938, he arrived at New York with a visa from the U.S. consul in London. Without Strachey's knowledge, however, the consul had cancelled the visa on grounds that it contained false statements.

The second district court of appeals ruled the visa still was valid.

Strachey, however, was remanded to the custody of the immigration and naturalization service and a hearing was set on whether he should be admitted. But on Feb. 4, 1939—more than four months later—Strachey sailed back to Britain.

Holland Marsh Crops Escape Frost Damage

Bradford, June 19 (Staff Special) — Vegetable growers in the Holland Marsh narrowly escaped suffering severe crop loss early this morning when the thermometer dropped to below the freezing point at 3 a.m., causing slight damage to potatoes. One gardener said rainfall would bring the crop back to normal standards.

Peter Berkake, whose farm is on the sixth concession, King Township, spent considerable time early today covering the potato sprouts on his property with earth.

MURDER SUSPECT'S WIFE

MRS. CHRISTINE BILTON, estranged wife of George Bilton, the man charged with the murder of Mrs. Alex Laurie of Ajax and four-year-old Patricia Laurie, said in an interview: "I don't feel particularly sorry for him if he did it, or for the woman, but I do feel really sorry for her children and my own."

AJAX SLAYING ON JUNE 13TH CHARGES SAY

Police Mum on Reported Statement by Arrested Man, Not Wanting to Prejudice Defense

Whitby, June 19 (Staff Special)— Date of the boulder-slaying of Mrs. Alex Laurie and her four-year-old daughter Patricia, has been established as Thursday, June 13, according to the two charges of murder read out in magistrate's court at Whitby yesterday.

While it is reliably learned George Norman Bilton, 26-year-old Oshawa welder who is charged with the double murder, has made a statement to police, contents of the statement are of interest at this time only to the officers investigating the case, police point out.

They declined any comment on reports that Bilton had given police an account of a quarrel between him and the slain woman, pointing out they would say nothing which would prejudice a fair trial for accused.

Meanwhile, Bilton waits in Ontario County Jail, apparently undisturbed by the serious charges which he faces. At his court appearance yesterday he appeared tired, and just before his case was called, whispered to Provincial Officer George Maguire.

"Don't say anything," the officer counselled, and Bilton didn't say a word at his brief appearance. On leaving the courtroom, he extended his arm to Provincial Officer Harold Quantrill who put on one handcuff, and, they walked out together.

Crown Attorney Alex C. Hall asked for a week's remand yesterday, to allow police to pick up the loose ends of the case before the preliminary hearing, he pointed out. In the meantime, it is understood, Bilton will be given a routine mental examination.

GERMAN POW TRACED PLOTS AS CAMP HEAD

Leader Had Authority to Run Down Rumors, Prevent Discipline Breach, Murder Court Told

Medicine Hat, Alta., June 19—(CP)—Dr. Maxmillian Nolte, former member of the Afrika Corps Medical Service, and senior German officer in the Medicine Hat internment camp in June, 1943, told Mr. Justice M. R. Howson of the Alberta Supreme Court and a six-man jury yesterday that the camp leader, Richard Elstermann, "not only had the authority, but a duty" to investigate any rumors concerning plots to "disrupt the discipline of the camp."

Dr. Nolte made the statement during the hearing of L.-Cpl. Johannes Wittinger, former Nazi infantryman, charged with the murder of a fellow-prisoner, August Plaszek, in the Medicine Hat internment camp on July 22, 1943.

Nolte said he had attended a meeting on July 21, 1943, when rumors that a group of the prisoners had been meeting and making plans to overthrow the camp leadership, were discussed.

As the result of this meeting, the camp leader had decided to question the four suspected as being the ringleaders, to determine "if the facts were true" before reporting the affair to the camp commandant, Col. R. C. Bull. Nolte was not present when the four—Christian Schulz, August Plaszek, Max Weidauer and Burckhardt—were interrogated.

Dr. Nolte told of being called to the west recreation hall, of finding a man, hanging, and determining that he was dead after close examination.

Wittinger is one of three prisoners charged with the murder of Plaszek. Sgt. Werner Schwalts and Pte. Adolf Krutz were convicted in Alberta Supreme Court last March and are under sentence to hang in Lethbridge Jail June 28. He was granted a new trial when it was learned one of the jurymen was below the age required for jury duty.

Always a large variety and a better selection in Telegram Want Ads.

THE EVENING TELEGRAM

DAILY CIRCULATION, MAY 184,304 — TORONTO, WEDNESDAY, JUNE 19, 1946 — SECOND SECTION

Buy — Sell — Swap — Employ Quicker and More Economically through Telegram Want Ads.

Floods, Hail And Wind Lay Waste Rich Ontario Farm Lands

Telegram Photo by Chris Woods

This aerial photograph of part of the disastrously flooded area shows Essex County fields under water as far as the eye can see.

This barn near Blenheim became matchwood in the high wind that came with Sunday's storm. It is on Morley Snodelen's Harwich Township farm, about a mile from the flooded Erieau marsh. Holes the size of marbles were smashed into green peaches by accompanying hail. They will rot.

Early vegetable crops around Blenheim, just approaching harvest, were 75 to 100 per cent. destroyed. Here a farmer examines hail-punctured tomatoes on a plant from which leaves were practically stripped.

Two years' work was destroyed in a 15-minute hailstorm which swept the Blenheim district Sunday afternoon. This field of onion seed plants, 30 inches high, was reduced to broken stalks. Last year Alex Koslow grew the bulbs to produce onion seed from the "flowers" this fall. Mr. and Mrs. Koslow are shown in the ruined field.

Bread Rationing In Britain Seen Preventing Wastage

Parcels From Canada Like Manna in Relieving Monotonous Diet, States Visitor

"Inevitable" was the laconic reply Mrs. C. W. Murphy of London, England, gave to the subject of bread rationing in Britain.

Mrs. Murphy, daughter of Dr. and Mrs. E. A. Hardy, arrived in Toronto yesterday for a month's visit with her parents. She has lived in England for the past 20-odd years and worked with the Women's Voluntary Services throughout the war.

"Better to ration bread than waste it," the Anglo-Canadian explains, "and we in Britain think rationing will stop wastage."

Like all visitors from across the seas, Mrs. Murphy discussed food, or the lack of it, with sure knowledge. It's the lack of variety that makes the British diet so dull, she says. Not even an imaginative cook can produce appetizing meals and for that reason the Canadian food parcels are manna from heaven.

JOY OVER PARCELS

"If you could see the absolute joy on people's faces when they receive these Canadian 'parcels,'" she exclaimed.

During the war Mrs. Murphy, who is a University of Toronto graduate and a graduate of Oxford University, was County of London administrator for the WVS.

It was this organization which received and dispersed thousands of Canadian dollars, contributed by Ontario people to The Evening Telegram's British War Victims' Fund. Mrs. Murphy is still a WVS worker and busily engaged in various forms of rehabilitation work. One project is the "Darby and Joan" clubs. Another is the clothing exchanges and still another, the rebuilding of London gardens. All these projects are conducted through the co-operation and kindness of the people themselves and run by the WVS.

NEED BOYS' CLOTHES

There are 25 Darby and Joan clubs functioning in London now. As the charming name would indicate, these clubs are for the old and lonely. Mrs. Murphy says she doesn't know who originated the name but it was the WVS that originated the idea. There are 22 clothing exchanges in London—all of them doing a land-office business.

"Our greatest shortage is in little boys' clothes," the Anglo-Canadian claims. "Mothers will cut down their own clothes for little girls but there just don't seem to be enough clothes for the boys."

About the rebuilding of gardens, Mrs. Murphy says her organization sent forth an appeal to all country-dwellers for plants and seeds so that the little gardens in London might bloom again. The response was immediate and overwhelming.

Montreal Woman Killed By Own Car

Montreal, June 19—(CP)—In one of the most bizarre fatal accidents recorded in Montreal in many years, Mrs. Pascal LaChapelle, 46, was crushed to death by her own automobile as it rolled down a slight incline.

The accident occurred on north-end Laurier avenue. After parking her car, a heavy sedan, near the top of a slight incline, Mrs. LaChapelle got out from the driver's side and crossed in front of the vehicle. As she did so, the automobile started rolling downward and sandwiched her to the back of another parked car. She died a few moments later.

Senator's Widow Mrs. Graham Dies

Long Resident of Morrisburg and Brockville

Brockville, June 19—(CP)—Mrs. Caroline L. Southworth Graham, 85, widow of Senator George P. Graham, died today in hospital. Mrs. Graham became president of the Recorder Printing Company Ltd., publishers of the Brockville Recorder-Times, upon the death of her husband in January, 1943.

Born in Morrisburg, Ont., Mrs. Graham was married there in 1882. She and her husband lived in Morrisburg until 1895, when Senator Graham joined the Recorder Company. When Senator and Mrs. Graham celebrated their golden wedding anniversary in 1932, the late King George V sent congratulations. They received a congratulatory message from King George VI on their diamond anniversary in 1942.

Surviving are two granddaughters, Mrs. John H. Malcolm of St. George, Ont., and Mrs. Malcolm S. Grant of Brockville, and six great-grandchildren.

BRITISH OFFER TO BUY WHEAT IS DISCUSSED

Price of $1.55 For Two Years Said Basis of Arrangement Want 200 Million Bushels Annually

By J. H. FISHER
Telegram Staff Writer

Ottawa, June 19—A five-year contract for large quantities of Canadian wheat on a scale of prices is reported to have been submitted to the Canadian Cabinet by the British Government following recent discussions between the agriculture and food officials of the two countries. According to unofficial reports the British are prepared to take 200,000,000 bushels annually for the next two years at a price of $1.55, the present export ceiling. For 1949 the minimum price per bushel would be $1.25 and for the concluding two years the minimum price would be $1, with provision for a higher price if world price conditions and supplies warranted it.

Agricultural Minister James G. Gardiner is reported to lead a group in the Cabinet who are opposed to accepting the British offer, but it is not known whether his objection is that the level of prices which the western farmers would receive are too low or for other reasons.

The offer preceded the arrival of the British Food Minister, John Strachey, to discuss food supplies for Britain and the famine-stricken areas of Eupropge. Mr. Strachey recently replaced Sir Ben Smith as head of the British Food Ministry. Prior to leaving Britain, Mr. Strachey made a radio broadcast in which he undertook to assure people on this continent that his government has no hidden food reserves.

Simultaneously with the discussions which have been taking place here between British and Canadian officials on a United Kingdom wheat contract, the Winnipeg Grain Exchange has initiated an advertising campaign urging that Canadian farmers should receive more than $1.55 per bushel for their wheat.

In the House of Commons Mr. Gardiner said he was not yet in a position to make a statement on the negotiations.

By ALLAN KENT
Telegram Staff Reporter

Many people seem to believe that serious floods are things that happen only in other parts of the world—on the Ohio and the Mississippi, or on the mighty rivers of India or China, or in Holland.

But the floods that have submerged large areas of Canada's choicest farmland in Western Ontario, as I saw them from the air, are as widespread and ruinous as anything I saw in the Netherlands except the sea-water flooding of Walcheren.

For miles and miles westward from Chatham and Blenheim, all the way to Windsor, through Kent and Essex counties, the rich land lies under water, with only houses and trees and odd corners of high land protruding above the surface.

Flood waters over Kent farmlands have spilled onto the highways to such an extent that No. 2 Highway from Chatham to Tilbury has been closed and traffic been detoured to No. 3.

Fed by the heavy rain that was still falling as I flew over the inundated fields, the flood waters have come not only from swollen rivers but have surged in through broken dykes from Lake Erie and Lake St. Clair.

For the terrain of Western Ontario is not the same as that in the Toronto area. Here the land lies high above the level of Lake Ontario; there are hills and dales, highlands gouged at intervals by deep river valleys, or meadows lazily drained by a peaceful meandering stream that quickens toward its mouth.

But in Western Ontario the land lies flat. It is low land, not much above Lake Erie's level. The rivers are long and sluggish and the people have had to guard against flood by building dykes and digging long drainage canals.

When the rains fall heavily there is nowhere for the surplus water to go. It fills the ditches and overfills the streams and when lake levels are high the water can only accumulate and finally back up.

Thus the water lies now upon the farmlands of Western Ontario. Thousands of acres lie deep under water, like the Rhine-flooded areas in Holland, the fields marked out by the trees and hedges that border them, and the farmhouse surrounded by water.

An even wider area lies beneath only a few inches of flood. The crops are drowning there just as surely but the onion tops, row on row, project above the surface and from the air these fields resemble eastern rice paddies rather than the fruitful areas of the tobacco and onion belt.

Through a gap in the dyke, the waters of Rondeau Bay in Lake Erie have surged over the prosperous Erieau district, their spread unchecked for miles. The loss has been estimated in the millions of dollars.

On the north side of the peninsula, too, in the low-lying Belle River district, I saw over-filled Lake St. Clair spilling its waters over the unprotected farmland and isolating the cottages on the lakeshore.

And rain was still falling relentlessly upon the sodden land, adding to the menace. It may be weeks before enough water has tumbled over Niagara Falls to relieve the flood conditions farther west.

Pain Yields To Happy Smiles At Crippled Kiddies' Paradise

Woodeden Camp, Kilworth, Ont., June 19—(CP)—With smiles of expectant happiness driving the lines of pain and worry from their young faces and wobbly limbs scarcely able to carry them fast enough to see all the sights, 40 crippled children have invaded the quiet sanctity of this beautiful estate which has been prepared for them as a summer holiday paradise.

From the 12 southwest counties of Southern Ontario, lots travelled to spend three wonderful weeks among children afflicted as they themselves are and to learn that life can be wonderful even with metal braces or crutches.

The children's eyes were wide with wonderment and curiosity as they viewed the picturesque dwellings and grounds which would be their home for three weeks through the charitable endeavors of kind-hearted citizens. Some of the little girls said goodbye to their parents for the first time in their lives as they were placed in the hands of the ten girl councillors.

"There's so many big trees and nice houses and nice people and pretty flowers. I've never seen anything like this before," seven-year-old Norma Bowes exclaimed as she looked around from her wheel chair. Norma came all the way from St. Catharines to the camp and soon struck up a friendship with little Ruth Coombs, nine, of Brantford, who pushed her around the grounds on shaky knees girded with metal braces.

This first three-week period is for girls from 5 to 12 years of age. Next will come boys of the same age for a similar period, then girls 1. to 18 years old and finally boys from 12 to 16 years.

Although yesterday was the opening of Woodeden Camp with the arrival of the "family," official opening ceremony will be held on June 28 when Premier George Drew visits the site.

W WOMEN MEET POLICE FORCE TEST

Montreal Passes 8 Out of 80 But Needs Score For Instruction Class

Montreal, June 19—(CP) — The likelihood of Montreal's having policewomen in the near future seemed slim with a police department announcement that a six-month recruiting campaign proved to be "a complete failure."

Although 80 aspirants filed application in answer to newspaper ads, only eight were able to pass the rigid tests. Ninety-s per cent. failed to meet both the physical and mental requirements.

A civic official said it was probable Montreal would never have policewomen. At least 20 candidates were needed to organize a class in the police school, so that 12 more successful applicants would now be needed to proceed with the plan—a dim prospect unless present requirements are lowered.

The women would be assigned to special duties.

Heads London Liberals

London, Ont., June 19—Alex Jeffery, London barrister, was elected president of London Liberal Association at its annual meeting last night.

Bloom Lashes At Plea To Quit Appeasing Reds

Terms Report Vicious and Giving Wrong Impression as to Present Situation

Washington, June 19 — (AP)— Chairman Sol Bloom split today with four members of his House of Representatives foreign affairs committee over a tentative report urging a firmer stand by the United States in diplomatic dealings with Russia.

Mr. Bloom called "malicious and vicious" the findings of a four-man sub-committee based on a tour of eastern Europe last year. A draft of the report was made public yesterday although the full committee did not schedule consideration of it until today.

The four who made the trip, Representatives Thomas Gordon (Dem.-Ill.), Joseph Ryter (Dem.-Conn.), Karl Mundt (Rep.-S.D.) and Frances Bolton (Rep.-Ohio), demanded "immediate abandonment of any semblance of appeasement" of the Kremlin and said President Truman and Premier Stalin should meet soon for a personal talk on problems dividing the two countries.

Calling the report a "strictly confidential" committee document, Mr. Bloom told a reporter:

"There is absolutely no truth to the report. It's an old story—the trip was made a year ago. The committee never considered it. It is just a malicious and vicious report and should never have been printed.

"It can do no good whatever and may upset the deliberations of the foreign ministers at Paris because it gives out an entirely wrong impression of the present situation."

Asserting that some members of the powerful Soviet Politbureau "are more favorable than others to the United States," the report added:

"Each time we yield (to Soviet demands), we lay them open to ridicule and give the others cause to argue that, talking tough to America is demonstrated to be the most productive policy.

"Thus by our unwise appeasement methods we alienate those who are most friendly toward us within the government group in the Kremlin."

Months Missing Nazi POW Found Under Army Hut

Tampa, Fla., June 19—(AP)—A 49-year-old German prisoner of war, sought for more than three months since his escape from a MacDill Field prisoners' camp, has been found hiding in a burrow under the field's post exchange.

Wearing a three-inch beard, his long black hair twisted and matted, Johann Klapper crawled weekly out of his burrow when military police, investigating a report of someone lurking in the area, discovered his hideout.

Klapper said he had occupied the den ever since his escape March 14, emerging at night to gather scraps of food from around mess halls.

Japs Move East To Farms Here

Settlement Scheme Brings Many to Ontario

Already large numbers of Japanese-Canadians from British Columbia's Re-settlement Centres have come to Ontario under farm settlement schemes, as the move from the west coast reaches its peak, Federal Labor Department officials report.

The project calls for farm placement, as the housing shortage precludes city work for them. Skilled wards of the state, the Japanese do not negotiate their own agreements but government agents handle all arrangements.

They remain at first at a hostel at Summerville, while the Labor Department's Japanese Division hunts up farmers desirous of employing the newcomers under suitable terms, which include a proviso for permanent employment if both parties are compatible. The Anglican and United Churches are particularly aiding the rehabilitation.

The government officials say they are being "heartily received" while the Japs themselves seem cheerful and anxious to become established in their new life.

Recruiter Wins House

Inglewood, Calif., June 19—(AP)—Pte. John W. Dawson is the most successful recruiter at the United States Army station here. He signed up Oscar Witherspoon, a European veteran, for another three-year hitch and then moved into Witherspoon's house.

Firemen Rescue 40 Guests From Smoke-Filled Hotel

Many Escape by Exits — Night Clerk Sticks to Switchboard Ringing Alarms

Forty persons were carried down ladders from upper bedroom windows or assisted through smoke-filled corridors to the street by firemen at 12.25 a.m. today while a two-alarm fire raged through the basement of the Rideau Hotel, 335 Jarvis st.

At least 40 other guests managed to escape via the exits and fire escapes before firemen arrived on the scene. They were given shelter by neighbors until the blaze was extinguished and the premises cleared of smoke.

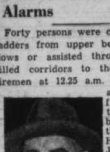

Mansell Sweetman

Telegram Photo
JAMES LEAHY

by firemen who appeared in the corridors."

RETAINED HIS CIGAR

Mr. Sweetman said he saw a man with a big cigar in his mouth waiting to be rescued at one of the upper windows. After the firemen had carried him down the ladder, he still had the cigar in his mouth.

Another tenant apparently objected to being carried down the ladder and swung at the firemen. He missed and found himself on the shoulder of the young fireman who served overseas for three years.

The fire was discovered at 12.20 and was extinguished within two hours. The flames gutted the basement and ate through the floor of the beverage room before they were checked. Assistant Deputy Chief Albert Steen said the fire broke out in the basement under the taproom and is believed to have started when a cigarette butt fell in some refuse.

Louis Bruno, hotel proprietor, who turned in the alarm said the "guests were a little excited but for the most part vacated the premises in orderly fashion." Mr. Leahy kept at the switchboard until all the guests had been awakened and out of the building," said Mr. Bruno.

PUT COAT OVER HEAD

A nurse, Mrs. H. Harrison, said she was told to get out of her room by someone who went from door to door shouting fire. "I don't know who he was," she said. "He told me to put my coat over my head and I did so. My eyes are still watering from the smoke."

Two brothers, John and Thomas Daskou, of New Jersey, were about to retire for the night when the alarm sounded. "Smoke came swirling through the bottom of the door and I ran as fast as I could," said John. "I was down the front stairs before the reels arrived.

Matthew Furdal, 28, said he thought the house next door to the hotel was ablaze that that he had awakened the occupants. "Then I realized my mistake," he added.

Miss Martin, cut by flying glass, was removed to St. Michael's hospital for treatment.

MANY ANXIOUS ABOUT FRIENDS IN ESSEX AREA

Red Cross Here Flooded With Inquiries—Additional Relief Supplies Forwarded by Truck

Inquiries continue to flood the Ontario Division, Red Cross Headquarters, as anxious Toronto families seek to learn whether or not their relatives are in the area affected by the tornado at Windsor.

Commissioner John A. Marsh has been in almost hourly touch with the Windsor Branch of the Red Cross, and in most instances has been able to answer inquiries that their relatives were not in the affected zone.

Additional quantities of blankets, quilts and men's clothing were sent by truck from the Ontario Division warehouse this morning. A Canadian Red Cross Corps transport driver was at the wheel. St. Thomas and Sarnia Red Cross branches sent all the sterno units and oil stoves procurable to the darkened city. Six mobile cooking units were sent by the London branch. A special mobile cooking unit has also been despatched from Camp Borden to supplement Red Cross units already in operation.

Red Cross workers report that one of the greatest clothing needs at present is for men's trousers. Tremendous force of the tornadic wind either blew its victims' trousers right off or tore them to shreds.

Miss Estelle Hewson, executive secretary of the Windsor branch, told divisional headquarters this morning that the branch had sent out trucks distributing food and clothing. Hundreds of civilian workers, policemen, Boys Scouts and Girl Guides were fed by the mobile feeding unit dispatched from the Ontario division, and the Windsor branch headquarters, located in the old ferry buildings on the river's edge. Auxiliary phone and light services were set up, and the branch has become the centre for most of the relief work being done in the border city.

The branch headquarters became a clearing house for information concerning missing persons; the branch has checked all admissions to and discharges from Windsor hospitals. Branch nutritionist, Frances Smith, has conducted a mass cooking job, dispensing tea.

Volunteers and staff members from Ontario division slept last night at branch headquarters in Windsor after taking part in the disaster relief.

Given Key To Playground

Telegram Photo

Usually it is the Mayor who presents the Key of the City with appropriate ceremonial, but at the opening of the Fred Hamilton playground, the role was reversed. Then Mayor Saunders was himself presented with the key—the key to the playground. Caroline Kiproff and Anthony Busseri are shown during the ceremony and with Mayor Saunders are, from left to right, Fred Hamilton, Con. H. E. McCallum and Ald. J. Innes.

NEED PREPARE MEDICAL CARE AGAINST BOMB

Should Organize Strategic U.S. Areas Vulnerable to Atom Attack, Group Warns Truman

Washington, June 19—(BUP) — Need for medical preparedness in strategic areas vulnerable to attack by atomic bombs was pointed out to President Truman today by an eight-man committee of industrialists, medical experts and educators.

The group told Mr. Truman that the development of atomic weapons and other new methods of warfare "has made the whole problem of medical care of immediate urgency."

In a report on their activities as members of the President's special committee on integration of governmental medical services, the group said medical programs for strategic industrial areas and other areas with high concentrations of civilian population "must be settled without delay."

The committee found that the present method by which the Army, Navy, Public Health Service and Veterans' agencies provide medical services was "inefficient, ineffective and extravagant."

Before reading the report, the President took the first step toward a full study of the four federal health services.

Mr. Truman told the budget bureau to suggest "a first-class committee of medical experts" to undertake a comprehensive study of Army and Navy medical services, the Public Health Service and medical functions of the Veterans' Administration. The President said the committee should not begin work until his plan for unification of the armed forces has been acted upon and the future of proposed national health legislation has been decided.

The President's action followed his study of the final report submitted to him by a committee on integration of governmental medical services, which began a tentative study of the federal medical picture last Dec. 12.

Cyclist Awarded $4,000 For Injury

Leg Was Hurt When Hit by Car, Court Told

Judgment for $4,000 and costs was awarded today by Mr. Justice Smily in Non-Jury Assize Court, in favor of Aaron Newfeld, salesman, as damages for leg injury in an accident June 6, 1945. John J. Bussin appeared for Newfeld. The defendant, Frank Shelpuk, did not appear.

As he was about to park his bicycle on Manning avenue, plaintiff was struck by Shelpuk's car, the Court was told. Plaintiff, about to dismount, it was stated, was still on his bicycle when struck.

Sentence Pair To Year For Car Theft Here

Theodule Oullette, 39, and Leonard DeFabrio, 31, both of Montreal, were convicted by Judge J. Parker in County Criminal Court of stealing a motorcar owned by Jack Bluestein from the front of his store, 721 King st. west, last May 7. They were both sentenced to one year in the reformatory.

CALL GEISHA GIRLS AT JAP WAR TRIAL

They Attended Parties Where High Officers Discussed Aggression Plans

Tokio, June 19 — (UP) — Madame Nami Chashi, who was the head of the luxurious "Golden Dragon" geisha house, will be called to testify as a prosecution witness in the war crimes trial of former Premier Hideki Tojo and other leading Japanese suspects, it was reported today.

Mme. Chashi's establishment was the favorite meeting place of the highest officers in the Japanese Army and Navy during the war. Many vital decisions on military and domestic problems were said to have been made during drinking parties attended by some of the most beautiful geisha girls in Tokio.

THE UNSEEN AUDIENCE By WEBSTER

BILL OF RIGHTS FOR SECURITY IS SUBMITTED

Alberta Government Would Test Validity For Capital Assets Account—Provides Purchasing Power

Edmonton, June 19—(CP)—The Alberta Government has announced through order in council that it has submitted its so-called bill of rights, a social security measure based on Social Credit principles, to the Appelate Division of the Alberta Supreme Court to test its validity. The measure probably will be considered by the next sitting of the court in September.

The bill, passed at the last session of the Alberta Legislature, would set up an Alberta capital assets account, a monetized valuation of all the province's resources, potential and undeveloped, and a consolidated credit adjustment fund which would be regulated by a five-man board of credit commissioners.

The adjustment fund would be so constituted that it would provide for the difference in purchasing power and in the prices of goods available so as to balance these figures. The amount of the adjustment fund would be transferred to the general revenue fund of the province in the form of credit and from there would be paid out for pensions and medical and health benefits.

The bill contains a provision that it will not become law until upheld by the courts. Government spokesmen have said that if the measure is declared ultra vires by the Alberta courts it would be taken to the Supreme Court of Canada and possibly to the Privy Council if necessary.

City As Planning Area Is Termed Subsidiary

Board of Control has received a letter from Hon. Dana Porter, Ontario Minister of Planning and Development, defining the City of Toronto as a subsidiary planning area pursuant to the Planning Act of 1946.

Mr. Porter said application for the definition to include adjacent municipalities would have to be given more consideration.

FOUR AIRLINERS IN DAILY LINK WITH CHICAGO

21-Passenger Planes to Be Used in New Set-Up, Beginning July 1 — Expand Service to Cleveland

Inauguration of four flights daily between Toronto and Chicago beginning July 1, is the first step to be taken by the Trans-Canada Air Lines in its major expansion program this year.

Douglas airliners, with a 21-passenger capacity, will be used in the new set-up, arranged primarily to speed up air mail, express and passenger communications between Canada and the United States, H. J. Symington, president of the line, with headquarters in Montreal, announced.

Three of the Toronto-Chicago flights will stop at London, Ont., and the complete trip, depending on favorable flying conditions, will be completed in three hours.

With 24 additional large standard airliners being added to the TCA's flying fleet, thrice daily schedules between Toronto and Cleveland will be put into operaiton later in July. In addition, Mr. Symington announces that the service between Toronto and New York, induced five years ago, will be continued and expanded.

Generally 21-passenger airplanes will operate between Toronto, Montreal, Ottawa, Windsor, New York, Chicago and Cleveland, and especially the Maritime Provinces and Western Canada.

OSHAWA VETERAN DROWNING VICTIM

Peterboro, June 19—(CP)—William Ashby, 25, of Oshawa, was drowned last night in the Otonabee River north of Nassau, and Albert Nelson, 32, of Peterboro, was rescued by R. J. Leonard, who operates a refreshment stand near the scene of the drowning.

Ashby with his wife and Nelson were on a picnic when the tragedy occurred. First sign of trouble was when Jean Leonard, 15, and Alice Leonard, 13, who were nearby, saw the men in trouble. They immediately summoned their father who recovered Nelson from about six feet of water and 20 feet from shore, but Ashby was not to be seen. Firemen later in the evening dragged the river and found the body.

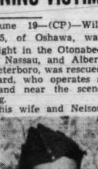

William Ashby

Ashby was a veteran of five years service overseas with the Hastings and Prince Edward Regiment.

He was one of three brothers who served with the Canadian army. One of the brothers, Bert, was killed in action in Sicily in 1943, and the older brother, Jack, 28, survives.

GRANTS DELAY ON CALL BACK TO BOX PLANTS

Newly Appointed Controller Accedes to Union Plea For Postponing Order For 24 Hours

Vancouver, June 19 — (CP) — The International Woodworkers of America (CCL), today requested and was granted a delay of 24 hours in enforcement of the order to return to plants producing containers for fruit and vegetables.

Controller Gordon Bell, in agreeing to the postponement, set noon Thursday for the opening of the box factories.

AGREE TO CO-OPERATE

Harold Pritchet, district president, IWA, said the union welcomed the appointment of a controller.

"We offer our full co-operation in reopening the box factories and getting them into production. I will recommend the men return to work immediately."

He made no comment later when it was announced at union headquarters that the district officers had been called to make the final decision.

Meanwhile, the deadlock as it affects the other 30,000 workers, continued.

R. V. Stuart, representing the operators, announced he had advised Chief Justice Sloan of formal rejection of IWA proposal for a government referendum on a modified union maintenance clause.

PLEA ONCE REFUSED

"The effect of the charge that the union executive is deliberately attempting to resurrect a compulsory union membership clause which you, after hearing evidence from both sides, refused to recommend," said Mr. Stuart in a letter to the Chief Justice.

Labor Minister Mitchell yesterday appealed to the workers to accept the Sloan recommendations which, he said, were "fair and reasonable."

The recommendations call for a 15-cent-an-hour pay increase, a 44-hour week, and the revocable dues check-off.

Premier Drew To Tour Northwestern Ontario

Starting on August 8, a two-weeks speaking and visiting tour of Northwestern Ontario will be undertaken by Premier George Drew.

The Premier will seek first-hand information about conditions in these sections of the province which in the past have complained of neglect on the part of provincial cabinet ministers.

MAGISTRATES' COURTS

JAIL TTC BUSMAN FOR TICKET THEFT

Three Months Is Penalty — Same Term For Youth in Purse "Snatch" Attempt

("B" Court—Magistrate Bigelow, City Hall)

Three months was the penalty given Herbert Baskerville, TTC bus operator, found guilty of theft of tickets.

The magistrate pointed out that although restitution had been made and accused had learned his lesson an example for others was necessary. Evidence showed accused of prior good character and an efficient operator.

Convicted of assaulting Mrs. Ruth Sales on Wellington st. with intent to steal her purse, Victor Hale, 16, was sentenced to three months definite and six months indefinite, dating from June 12.

Three months definite and three months indefinite was given Joseph Reback, convicted of three charges of theft of wallets and clothing.

"A report shows you are a young man of high intelligence and a rather bad record and there is no excuse for you with the chances you have had," said his Worship.

Jailed Four Months

("C" Court — Magistrate Elmore, City Hall.)

Robert Bennett, 65, employed as a school guide by the city for children crossing Queen east near Parliament, was sentenced to four months on a charge of indecently assaulting a six-year-old school girl in Riverdale Park on June 8.

The magistrate commended Walter McCobb and George Murdock for the work they did in apprehending Bennett.

"If these men had not come along when they did this might have been a more serious charge," stated Crown Counsel Malone.

"Children placed confidence in this man to see them across the street and this is the way he acts. I cannot show leniency in 'his case,' declared His Worship.

Take Cash In Letter

("A" Court — Magistrate Prentice, City Hall.)

Up for sentence on a charge of stealing money from Post Office letters, Richard P. Fowler, a temporary letter carrier, was sentenced to three months definite and three indefinite.

Claude Dearle, postal investigator, stated that "as a result of complaints about the loss of letters, I prepared a letter in which I placed marked money and addressed it so that it would be handled by the accused. He got the letter and I followed him. The letter was not delivered and I stopped the accused going into a hotel. He had the marked money on him."

R. McGregor, riding his bicycle south on Cherry st., noticed a car

PAPEN IS TRAPPED BY OWN TESTIMONY

Nurnberg, June 19—(AP)—Franz von Papen, dropping his suave manner after four days on the witness stand, angrily told the International Military Tribunal today that he had ed exert "pressure" on the Austrian Government prior to the Anschluss in 1938.

Sir David Maxwell Fyfe, assistant British prosecutor, characterized von Papen's admission as a direct contradiction of previous testimony by the former foreign minister, Joachim von Ribbentrop, concerning events preceding the Anschluss.

Questioning showed that the veteran diplomat played the role of Hitler's super-spy in bringing about the absorption of Austria.

Von Papen told the War Crimes Tribunal he was responsible only to his conscience and the German people for sticking by Hitler through the years. He acknowledged he knew of the brutality of the Nazis from the early years onward, but continued to work for the Reich as a "patriot."

ASKS CO-OPERATION TO PRODUCE BOXES

Labor Minister, Announcing Controller, Calls on B.C. Employes to Return

Ottawa, June 19—Both the president of the union and the secretary of the Canadian Manufacturers' Association have been urged by Labor Minister Humphrey Mitchell to give full co-operation to the government plan to take over softwood box factories in British Columbia, Mr. Mitchell told the House in a statement yesterday.

"I wish to announce government action to deal with the situation in British Columbia due to stoppage of work in plants engaged in the manufacture of wooden containers for use in the harvesting and marketing of fruits and vegetables," he stated in announcing appointment of Gordon Bell, of Vancouver, as a controller of such plants.

He also announced that employes formerly engaged in these plants were called upon to return to work at 12 noon on June 19, 1946, at the wage rates which prevailed at the time of the work stoppage.

It has been arranged that the chief justice of British Columbia, the Hon. G. McG. Sloan, shall continue as an industrial disputes inquiry commissioner.

OUR BOARDING HOUSE - - - with - - - MAJOR HOOPLE

OUT OUR WAY By J. R. WILLIAMS

Court Decides Order May Erect Hospital

The Religious Hospitalers of St. Joseph of Hotel Dieu are granted permission by a judgment that Mr. Justice Wells delivered at Osgoode Hall to proceed with their plans to erect a 100-bed hospital at a cost of $100,000, on Ontario street, St. Catharines.

His Lordship, acting upon a motion of the religious order, held that the bylaws designating the area a residential one were not meant to prohibit the erection of a hospital on Ontario street and did not prohibit the municipality from issuing a permit for the building of such an institution on the lands in question. He added that the city should pay the costs of the application.

Theft Of Nylon Hose Brings 3-Year Term

Montreal, June 19—(CP)—Maurice Seidlak, 22, was sentenced by Judge Pierre Monet to three years in the penitentiary after he was convicted of stealing six boxes of nylon stockings, valued at $3,000, from a truck of the Lynn Transport Company, travelling between Waterloo and Granby, in Quebec province's Eastern Townships.

CROSSTOWN By Roland Coe

(Enlisted by Unsolicited News Features) 6-19-46

"As an old line stender-inner I'd suggest the longest line. A short line means the stock is low and will run out before you get to the counter!"

SPORT-TIPS by Ace Parrish

BASEBALL #27 . . . PITCHING BODY ACTION

Formerly a star athlete, now Canada's top coaching expert, "Ace" says: "Part of every athlete's success is due to right training, part to right living, part to knowing 'inside' tricks. Here's a way to improve your pitching."

LIFT LEG
Place weight on back foot. Lift forward foot well off ground. Bend your knee and move your front leg across in front of your back leg as shown here.

LEAN BACK
As arm goes back, bend knee of rear leg, tilt upper body backward. Lift forward leg high and to far side of rear leg—knee straighten it.

FOLLOW THROUGH
As you pitch, take long step forward, shifting full weight to front foot. Pull upper body forward and down, hand an arm and shoulder come through.

WHOLE WHEAT helps build muscles. With milk it makes a great team! Kellogg's All-Wheat is whole wheat in its most delicious form—flaked, toasted, ready-to-eat! It tastes super! All-Wheat is at your grocers now!

FREE! A PICTURE CARDS IN EVERY PACKAGE OF KELLOGG'S ALL-WHEAT

KELLOGG'S ALL-WHEAT

Water, Water All Around—And It Adds Up To $5,000,000 Damage To Ontario Farms

This Kent County farmhouse with its barn and outbuildings is isolated by flood water inundating 9,000 acres of Ontario's best farmland.

Rushing Rebuilding Plans Help Of Militia Is Asked To Curb Windsor Looting

Cash Donations and Government Announcement of Materials Priorities Help to Relieve Worries of 200 to 250 Left Homeless by Tornado in Border Area

Windsor, Ont., June 20—(CP)—Relief and reconstruction were dominant problems today in the suburban Windsor areas where Monday night's tornado resulted in 15 deaths and millions of dollars property damage.

Three or four persons were in critical condition. More than a score others were seriously injured, and probably 100 others still suffered injuries of varying degree. Between 200 and 250 were homeless.

Mayor Arthur Reaume awaited reaction of provincial authorities to his appeal for militia to guard the devastated areas and prevent looting. Attorney-General Blackwell was in Windsor yesterday and was expected back in his Toronto office today.

The request followed reports of isolated cases of looting even as 200 Boy Scouts were organized yesterday to patrol the wrecked areas and aid in salvage work.

Physical relief was being handled by municipal authorities and Red Cross officials, aided by emergency shipments of supplies and medical aids which came from various parts of the province on the heels of the first reports of the tornado.

Social service agencies formed a committee to handle a fund launched under sponsorship of the Windsor Daily Star, aimed at raising enough money to restore every wrecked home. It was estimated the rebuilding fund would require at least $150,000. Donations were coming in steadily.

On the reconstruction problem aid also was forthcoming in the shape of directions from federal authorities that priorities have been allocated to building materials.

The saddened border city was more or less back to normal as far as business and commercial pursuits were concerned. Electric power services had been restored and telegraph and telephone services were getting back to normal after a record flood of business which poured in when they were restored after a break of some hours following the storm.

Flood Hazards Surmounted In Taking Aid To Windsor

Almost Impossible to Describe Tornado Damage, Toronto Red Cross Official States

To describe the damage in Windsor resulting from Monday's tornado is almost an impossibility, Maj. E. H. Verrall, train conducting officer with the Canadian Red Cross, Ontario Division, told The Telegram.

He has just returned to Toronto after escorting Red Cross trucks bearing clothing and medical supplies to the stricken area.

"Some of the houses," said Maj. Verrall in a tired voice, "were completely demolished, with not even a door or piece of framework standing. They look as if someone had done a job with an axe."

TRIP HAZARDOUS

With Robert Yates, Charles Allen and Frank A. Williams, Maj. Verrall left Toronto at 5 a.m. Tuesday, accomplishing the 250-mile motor trip in nine hours, driving under the most hazardous conditions. The highway between Chatham and Windsor was completely under water, with long stretches, up to 150 feet, measuring three feet deep.

"Several times the water came right up into the cabs of the trucks," Maj. Verrall related. "The engines sputtered, but we managed to keep on going. Every time the brakes got wet, of course, they went off. We drove a great part of the way without brakes.

IN AWFUL MESS

"Within 20 minutes of our arrival in Windsor, 150 volunteer workers were in action and we were on our way to the devastated areas, giving quilts, blankets, and clothing to the people. Everything was in an awful mess. The rain had fallen unceasingly, and the ground was absolutely boggy. Noting the path of the tornado, Maj. Verrall saw a group of 700 or 800 light wartime houses set-

(See also Page 29)

DODDS KIDNEY PILLS
TREATMENT
Diuretic Stimulant Tonic
Recommended for Over 50 Years
KIDNEY TROUBLE
BACKACHE
RHEUMATISM
NERVOUSNESS
DIZZINESS
LOSS OF PEP
SLEEPLESSNESS
DISTURBED THE WORLD

BADLY BEATEN RESISTING MAN DANCER CLAIMS

BEARS BATTLE SCARS

AS PHOTOGRAPHER'S MODEL

A black eye, split and puffed lips, a possible broken jaw and multiple body bruises have put Rae Randall, 24-year-old dancer and model, into her bed and she's likely to remain there for some time. The Hollywood girl claims she was savagely beaten Monday night while resisting the advances of a man she knew only slightly. The man in the case wasn't named.

3 Harlem Negroes Die 2 Shot, One Stabbed

New York, June 20—(AP)—Three Negroes were slain in Harlem last night in two shootings and a stabbing, police reported today.

Authorities said Peter Sims, 25, was shot on the sidewalk after an argument with another Negro who fled. William Mahoney, 37, was stabbed fatally in his apartment by an unidentified Negro, police said.

Howard Willis, 31, was shot to death in his apartment and his wife, Ethel, 32, was arrested on a homicide charge. Police said the shooting occurred after a quarrel.

Authorities did not connect any of the deaths with the Harlem celebration of Joe Louis'-victory over Billy Conn.

tled close together on the far side of the railroad tracks.

"It is fortunate the tornado didn't cross the railroad tracks by those homes," he stated. "The loss of life and damage would have been much worse."

Four Of Storm Victims To Be Buried In N.B.

Petitcodiac, N.B., June 20—(CP)—Bodies of four victims of the tornado which swept the Windsor, Ont., area Monday will be buried at nearby Parkindale.

The victims, Mr. and Mrs. Waldo Beeman, their new-born babe, and Waldo's twin brother, Milo Beeman, died of injuries received when the tornado struck their home. The babe was delivered by Caesarian operation after the 19-year-old mother, a British war bride, had been injured fatally, but was dead at birth.

The Beeman brothers lived at Prosser Brook, N.B., before going to Windsor. Their parents, Mr. and Mrs. Oliver P. Beeman, live at Lutz Mountain, N.B.

Milo Beeman's wife and child are living at Riverside, N.B.

Injured On Rebound As Train Hits Trailer

William Moore, 24-year-old railway employe of 18 Trenton st., was injured today in an unusual accident at the Union Station. Police report a train collided with a baggage trailer which then crashed into Moore. He was injured about the right arm and removed to St. Michael's Hospital.

Deaths RECORDED TO-DAY

Adams, Agatha
Angus, Wilfred E.
Bell, Joseph
Birken, Velma
Barber, Ethel
Cockerline, George
Corson, Minnie E.
Cuckt, Mabel A.
Coles, Edward
Collings, Alice E.
Caren, Wilmer
Curtis, Amy J.
Donatie, Jane
Fleischer, Ila
Greene, Arthur K.
Hill, Francis H.
Hornick, Mary
Hutton, Sidney P.
Heyniman, Louise
Kirk, Richard H.
Kelehan, Otis
Kennedy, Grace A.
Legge, Herbert O.
Leonard, James F.
MacBeth, Frances
McCauley, Mary
Oliver, Jessie
Rideout, Percival
Rutter, Elizabeth A.
Storms, Fred
Tanner, John
Thompson, Jessie
Tarlton, David L.
Walter, Thomas T.
Weir, Jessie M.
Williams, Norman
Wolden, Annie

Russia Builds Big Navy Expands Merchant Fleet

Once Land-Locked Nation Pursues Plan to Become Major Maritime Power

Washington, June 20—(BUP)—The Soviet Union is combining its political pressure for warm water outlets to the sea with an intensive campaign to build up its navy and merchant marine and become a major world maritime power, it was learned in high official quarters today.

Secretary of State James F. Byrnes has been aware of Russia's new interest in the sea since Yalta and has been watching that interest grow. For 18 months he has been confronted at each conference with Russian interest and demands for ships.

Sources who have been at all the Big Three and Big Four conferences since Yalta say that the Russians have displayed an almost fanatical interest in the future of their country as a maritime power.

These officials said the Russians were interested in virtually any kind of a vessel that will float. They want warships and have obtained shares of the German and Italian fleet. They want merchant vessels and even have made informal overtures for part of Japan's fishing fleet, which is composed of small boats.

WOULD KEEP U.S. SHIPS

Their latest interest is in acquiring 98 U.S. merchant vessels lend-leased to the Soviet Union during the war. Preliminary overtures for Russia to buy them or get them under the lend-lease settlement have been made.

The fervor of Russia's interest in its future maritime strength was illustrated by a recent Moscow radio home service broadcast which said:

"As a result of the victorious culmination of the great patriotic . . . the extent of our sea boundaries become still greater. (It then named the new sea boundaries from the Baltic to the Pacific.)

"It is natural that with the increase in the extent of our sea boundaries the role of the navy also will grow. The law of the five-year plan for the restoration and development of the national economy will create facilities for shipbuilding on a scale so large that it will insure the fulfilment of the program for construction of ships of all types."

SIGNIFICANT RECORD

Following are the specific incidents which Byrnes has noted and which reveal Russia's maritime plans:

1. At Yalta the Russians showed great interest in preliminary plans for disposition of the German and Italian navies and merchant fleets, and eventually required one-third of the German fleet under an Allied agreement.

2. At Potsdam the Russians again displayed major interest in maritime decisions which set up special commissions for working out disposition of the German fleet.

3. At Moscow last December the Russians began to show a major interest in what was to be done with the Japanese fleet. They revealed they were interested in getting some of Japan's fishing boats for use in the North Pacific.

4. At Paris a month ago the Russians demanded Trieste for Yugoslavia, a nation sympathetic to the Soviets. Trieste was one of Italy's major shipbuilding centres before the war.

5. At Paris this week the Russians agreed in principle to accept the Italian liners Saturnia and Vulcania of 24,470 tons each as reparations.

These developments have considerable significance when it is recalled that Russia has been a land-locked nation for centuries and has struggled for years for warm water ports. Before the war the Soviet merchant fleet was infinitesimal, ranking eleventh in size in the world and behind such small countries as Sweden and Greece. Today it is estimated to be on a par with France and ranking about fifth or sixth in size.

Walk In And Buy A Shirt? Long Time Yet, Warns WPTB

Men, the day when you can again walk up to any haberdasher and procure a shirt by just giving him your size and the necessary cash is not exactly just around that famous "corner."

That once ordinary commodity has reached and still remains in the exclusive class, and the hue and cry for shirts has reached such proportions that the Wartime Prices and Trade Board released a seven-page story on "The Tale of the Shirt."

The main reason for the shortage, which reached its lowest ebb just prior to VJ-Day, is the fabric scarcity, according to the officials.

"There simply isn't enough suitable shirting fabric to meet the demand," the statement explains, and adds that the "Prices Board does believe the several steps they have taken to step up production have resulted in enough men's shirts to meet the most essential needs."

Six years of war and destruction has caused a world-wide scarcity of textiles. But, according to the WPTB tale, Canada is better off as far as men's shirts are concerned, than "many other nations."

The world-wide shortage has a double effect on this country, first, increased demands on Canadian production, and secondly, imports of cotton yarns and fabrics from other countries is almost impossible. On top of this, shortages of labor plus an "unprecendented" domestic demand accelerated by demobilization handicap the overall situation.

For the first six months of this year the objective of 3,780,000 was set by shirt manufacturers. They fell short of that amount by 366,800—a six per cent. drop.

Until the situation remedies itself, the WPTB urges John Q. Public to be patient, shirt or no shirt.

Plenty Toronto Women Eager For Police Jobs

Toronto, the Queen City, can take another bow.

While Montreal and other municipalities are combing their areas for suitable policewomen, this city is flooded with applicants from qualified women and girls for employment on the police force.

"Although our mental and physical standards for employment are the highest in the country, we can't possibly accept all the applications of qualified women," said a senior police official. "We have university graduates, and even school teachers applying for these jobs."

In Montreal the search for policewomen was pronounced a failure after months of interviewing applicants. Officials of that city said that 90 per cent. of the applicants were turned down because they failed to come up to required standards.

CHARGES MITCHELL IS NOT CONSISTENT

Minister Negotiated With Strike Leaders He Branded Reds, Group Told

Federal Labor Minister Humphrey Mitchell branded as Communists certain strike leaders with whom he later sat down and negotiated, Ernest Smith, organizer for the Canadian Federation of Labor, charged at the annual meeting of the Canadian Association of Railwaymen in the Royal York last night.

Until in the assembly did not take Mr. Smith's remarks kindly and what had been planned as a social evening was transformed, for a time, into a stormy session, with President Charles Beatty doing yeoman-like duty with his gavel and threatening ejection to a noisy minority. While Mr. Smith spoke he was interrupted repeatedly by cries of "Communist!" from the back of the hall.

The grand finale of the evening, presentation of wallets to seven pensioned railwaymen, T. E. Ward, G. H. Farrell, Alex Hanna, D. Searles, W. J. Croney, J. J. Coulter and G. Spencer, came as a very quiet anti-climax.

Refuge For Orphans

Trogen, Switzerland—Foundations of a village to shelter 350 orphans from devastated countries were laid recently on an eleven-acre tract near Trogen, in the mountainous eastern part of Switzerland.

Killed At Paymaster Mine

JOHN LAVRICK PETE CANDUSSO JEAN BERNARD

Theme are the three miners who lost their lives when they plummetted 800 feet in an underground shaft at the Paymaster Mine at Timmins. Their bodies were taken from a twisted mass of wreckage in the sump (pit) below the 4,000-foot level. The men were trapped in the elevator when a mine locomotive plunged into the shaft and sent the cage crashing down into the sump. Bernard and Lavrick were married while Canduose was single. Lavrick's wife and two sons are in his native Yugoslavia. Bernard had no children. Canduose's father, three brothers and a sister live in Italy, while Bernard's father, brother and sister are living at Caplan, Quebec.

HERRIOT SAYS CABINET POST PROFFERED HIM

New French President Has Conference With Reds' Leaders, Who Decline to Reveal Intentions

Paris, June 20—(AP) — Former Premier Edouard Herriot, leader of the Radical-Socialist party, said today that President Georges Bidault had offered him a post in the new French cabinet.

Herriot said that before accepting he would have to confer with members of his party to see whether they were willing to participate in the government. He did not disclose what portfolio he had been offered.

Bidault's adherents, meanwhile, declared that the newly-elected interim president would attempt to make his cabinet as inclusive as possible, taking in at least one of the moderates, but they said he intended to retain the portfolio of foreign minister himself.

PRESIDENT PLAGUED

Domestic political troubles rose to plague the new president and leader of the Mouvement Republican Populaire as he grappled with the problem of forming a cabinet.

When Bidault left the Big Four foreign ministers' conference to plunge into discussions with opposition party leaders last night, left-wing organizations were formulating plans for a city-wide strike at 5 p.m. today (noon EDT) to protest demonstrations by hands which attacked Communist headquarters Tuesday night while shouting the name of Gen. Charles de Gaulle.

Bidault conferred for 40 minutes with Maurice Thorez and Jacques Duelos, communist leaders, as well as with socialist heads.

REDS' PLANS UNKNOWN

Thorez declined afterward to indicate whether the communists would participate in a coalition government. The communists abstained from voting in the Assembly yesterday, so that no vote was cast against Bidault, leader of the Le Mouvement Republicain Populaire. But the communists' abstention kept the door open for a possible agreement to participate in the new government.

Indications were that the communists might enter the Bidault cabinet and also that they would offer no objection to a provision for a two-house legislature in the constitution which the Assembly will draft for the fourth French republic.

The socialists had asserted earlier that if the communists declined to share responsibility in the government no socialist would serve in the cabinet. After talking with M. Bidault last night, they said they would accept no cabinet portfolio dealing with finances.

Seek To Bar Britons Taking Foreign Pay

London, June 20—(Reuters)—Britain is considering legislation which would make it a crime for British subjects to accept money from a foreign power for political propaganda in Britain, Home Secretary James Ede told the House of Commons today. He said "practical" difficulties had delayed the legislation and he would welcome ideas from members.

New Food Group Geared To Fight World Famine Argentine Relieves Strain

To Provide 90 P.C. Exports to Latin American Areas — Hoover Broadcast From Ottawa

Washington, June 20—(CP)—The new International Emergency Food Council today takes over the world famine fight, encouraged by Herbert Hoover's report that Argentina has undertaken to provide 90 per cent. of food exports to Latin-American shortage areas during the critical May-August period, thus greatly relieving the drain upon Canada and the United States.

Mr. Hoover, returning from a 15,000-mile survey trip through 11 South American countries, said last night that he expected to make a final report on the world food situation in a broadcast from Ottawa early next week.

He is to attend the International Emergency Food Council meeting here today at which Canada will be represented by Agriculture Minister Gardiner. Directed heretofore by the war-born Canadian-British-American Combined Food Board, the famine battle was scheduled to be turned over officially to the IEFC this afternoon.

16 JOIN COUNCIL

Eighteen additional food supplying and importing countries were invited to join the council, but two—Russia and Argentina — have not made known whether they plan to accept. The governments accepting are Canada, Great Britain, New Zealand, Union of South Africa, India, Australia, Belgium, Brazil, Chile, China, Cuba, Denmark, France, Greece, The Netherlands, Norway, Siam, Turkey and the United States.

Creation of the council to replace the combined board was recommended by the International Food Conference here last month. It urged a broader agency with both the "have" and "have-not" food countries represented.

The council will take over the job of allocating supplies to food shortage areas between now and the end of 1947.

Mr. Hoover planned to report to President Truman today on his second foreign food mission. Earlier this year he made a round-the-world trip to check on famine areas in Europe and Asia.

WORLD BROADCAST

He will then prepare a detailed report and a radio address to the world which, under plans being arranged by Agricultural Secretary Clinton Anderson of the United States and Canadian government officials, is to be delivered in Ottawa.

The Ottawa visit is understood to be a gesture of appreciation to Canada for the part that country has played in providing cereals and other foods to meet the world food shortage and prevent starvation in the most critical areas.

He stated that the co-operative measures now being carried out and those promised by South American countries will reduce the food shortage gap to 2,787,000 tons for the period ending Sept. 30.

Russian Friendliness Mrs. Churchill's Hope

Glasgow, June 20—(BUP) — Mrs. Winston Churchill, wife of the former Prime Minister, said last night that "no matter how queerly the Kremlin may behave, I believe the Russian people want to be friends."

"We do not want to be cut off from one-sixth of the human race," she said in receiving an honorary doctorate of laws from Glasgow University.

"The lifeline which the British Red Cross threw to the Soviet Red Cross still holds fast. If it is to be severed, the fault must not lie with us."

SELECTIONS for SUMMER ENTERTAINMENT on VICTOR RECORDS

SCHUBERT—Symphony No. 6, in C — played by the London Philharmonic Orchestra, conducted by Sir Thomas Beecham: Album DM1014 . . . . . $6.40

UP IN CENTRAL PARK—Album of Songs (Romberg) sung by Jeanette MacDonald and Robert Merrill, with Orchestra: Album M991 . . . . . $4.00

Highlights from "Oklahoma" — sung by James Melton — Eleanor Steber — John Charles Thomas: Album M988 . . . . . $4.00

Selections from "Thrill of a Romance," sung by Lauritz Melchior: Album M990 . . . . . $4.00

H.M.V. English Band Records:

Teddy Bears' Picnic; Down South; played by the Band of the Coldstream Guards: Record A656 . . . . . $1.15

Medley of Regimental Marches, played by the Band of the Coldstream Guards: Record A656 . . . . . $1.15

Ground Floor Record Department

VAUGHN MONROE and his Orchestra—All the Time; Love on a Greyhound Bus (both from the film "No Leave, No Love"; Victor Record 20-1860 . . . . . 75c

PERRY COMO with Russ Case and his Orchestra — They Say It's Wonderful (from the Musical Production "Annie Get Your Gun"); If You Were the Only Girl; Victor Record 20-1857 . . . . . 75c

JOHNNY DESMOND with Russ Case and his Orchestra—In Love in Vain (from the film "Centennial Summer"); You Stole My Heart Away (But It Wasn't Stealing); Victor Record 20-1867 . . . . . 75c

BCN Thorn Needles - - - 65c Per Dozen

Prompt Mail Order Service

Radio Repairs Reasonable Charges

HEINTZMAN & CO.

195 Yonge St. - - - - - - ELgin 6201

Street Car Meets Truck 3 Hurt, Several Shaken Tie-Up For 22 Minutes

2 Women, Motorman, Treated For Injuries — Second TTC Crash in Area in 13 Hours

Three persons were injured, several others shaken up and transportation services tied up for 22 minutes today when a street car and a steel dump truck collided at the intersection of Parliament st. and King st. east at 9.25 a.m.

It was the second TTC crash in the vicinity in 13 hours.

Treated at St. Michael's hospital for body bruises and shock were Miss Elizabeth Galimore, 30, of 689 Pape ave., and Miss Bea Belyea, 27, of 405 Gerrard st. east. W. W. Cowan, motorman of the Roncesvalles division was cut about the face and hands and was given first aid at the TTC emergency ward.

Miss Belyea served overseas with the CWAC.

Police report the street car was westbound and the truck northbound when the accident occurred. The impact of the two vehicles was so great that the truck was hurled against a TTC steel pole on the northwest corner of the intersection and was three-quarters way over on the sidewalk.

As the vehicles collided passengers in the street car were hurled from their seats into the aisle. There was considerable confusion as coats and purses flew all over the trolley floor. One passenger picked up the wrong raincoat as he left the damaged trolley and is attempting to locate the owner and get back his own coat.

The front and right side of the truck were badly damaged but the driver escaped without a scratch.

"He was certainly a lucky fellow," said a traffic officer. "The impact was severe and it was a miracle he didn't suffer some injury."

Police said the front of the street car was badly damaged and, since the mechanism was out of order, had to be pushed into the car barns by another trolley.

It was the second street car accident in the immediate neighborhood within 13 hours. The other occurred at Queen and Parliament streets when an eastbound Queen trolley went through an open switch and collided with a westbound street car.

In this collision four passengers were injured, while transportation services were tied up for 15 minutes. Treated at St. Michael's Hospital were Miss Anna Jackson, 60, of Strickland avenue, nose injury; Miss Elizabeth Harris, 55, of 100 Waverley road, back injury; Harold Greatex, 56, of 2574½ Parliament street, bruises, and William Deering, 6 Farnham avenue, shoulder injuries.

Pauline Betz Finalist For London Net Title

London, June 21—Pauline Betz of Los Angeles reached the final round of singles in the London grass courts tennis tournament today when she defeated her Wightman Cup teammate, Doris Hart of Miami, Fla., 6-1, 6-3. In the other all-American semi-final, Margaret Osborne of San Francisco defeated Louise Brough of Beverly Hills, Cal., 7-9 6-4, 7-5.

Dinny Pails, Australian star who has been seeded No. 1 for next week's Wimbledon championships, eliminated his ambidextrous countryman, Geoff Brown, 6-4, 6-4, to reach the final round of men's singles. He will meet Francisco (Pancho) Segura of Ecuador and the University of Miami, who gained the title bracket through the withdrawal of Jack Kramer of Los Angeles.

Stretchers Take Injured From Battered Trolley

Trolley-truck collision at King and Parliament this morning stove in front of this King street car.

Miss Beatrice Belyea, 27, one of two women passengers injured, is removed by ambulance men.

Telegraph Photos

New Storm Retards Job Of Saving Onion Crop

Eireau Area' Farmers Continue Battle—Flood Waters Recede in Kent and Essex Counties

Chatham, June 21 — (CP) — Storm-harassed western Ontario today surveyed probable $5,000,000 damages to crops and buildings, caused by a tornado and driving rainstorms in the past several days and, with nation-wide offers of assistance, started along the road to recovery.

There was doubt and uncertainty over the outcome of efforts to reclaim 4,000 acres of farm lands, inundated in some places to a depth of five feet, but there was no doubt about determination of farmers in the flooded marsh lands of the Erieau peninsula.

Along the Erieau marshlands, where waters of Rondeau Bay broke through an inner dyke to flood 1,700 acres of rich onion fields, a driving rainstorm yesterday retarded operations of farmers, who were working with gasoline-powered pumps to throw the water back into the bay. There was hope that the crops might be saved if the water was off the fields within a matter of hours, but today the task seemed great. In Kent and Essex Counties, flooded waters slowly receded, but there was little change in the Dover Township area, embracing the Erieau plains.

Farmers were inclined to view with dismay even the slightest rainfall just now, but said rains would be useful later on to wash away the muck and silt from plants and give them a chance to breathe more easily.

Windsor Rehabilitation May Cost Over $300,000

Windsor, June 21—(CP)—It was estimated at least $300,000 would be required to rehabilitate persons in the Windsor area, whose homes were destroyed in Monday's "twister."

An emergency relief committee, under chairmanship of Col. D. M. Brodie, is hard at work and it was stated carloads of lumber, ten-test, roofing, siding and wallboard would be made available for reconstruction work.

A survey of the extent of Monday's disaster in the Windsor area reveals 15 persons lost their lives, between 200 and 250 were injured, and 50 suburban homes were wrecked.

In addition there was loss to business firms, first from actual storm destruction, and later from isolated cases of looting.

A relief fund, launched by social service agencies, yesterday reached the $18,000 mark, and it was hoped it would climb to $250,000, the minimum objective.

The dead were being buried, the injured were being cared for in hospitals and by social service workers, and all along the storm front, work of rebuilding was begun, and in some cases, well advanced today, four days after the tornado struck.

Troops Won't Be Detailed To Windsor Tornado Area

Request is Unwarranted Reflection on District, Attorney-General Asserts—Police to Aid

No troops will be sent into the tornado-devastated areas in the Windsor district, but 23 Provincial Police men have been authorized to assist local police on Saturday and Sunday, Attorney-General Leslie Blackwell announced today.

The attorney-general described as "an unwarranted reflection on Windsor and its adjoining townships" the request to requisition military forces.

The statement issued by Mr. Blackwell spoke of the publicity given to the arrangements "attempted to be made by Mayor Reaume of Windsor, through Federal Cabinet Minister Paul Martin, to move 200 troops into the tornado-devastated areas in Sandwich East and Sandwich West, near Windsor."

GOT MAYOR'S LETTER

"The impression has been created that these troops would be made available through the good offices of the mayor and the Secretary of State if I, as Attorney-General of Ontario, would but grant the authority," said Mr. Blackwell.

"This was first brought to my attention while I was in Windsor on Wednesday. Then I received a letter from Mayor Reaume as chairman of a committee organized for relief purposes," the Attorney-General continued. "This letter informed me that he had been requested by the reeves and deputy-reeves of Sandwich East and Sandwich West to obtain 200 troops to protect the areas in question from looting and to control sightseers and others."

PLEA CANCELLED

Before leaving Windsor Mr. Blackwell told Mayor Reaume he had delegated the Crown-attorney, chief of police, and inspector of the provincial police at Windsor, to confer with the reeves of the townships, and that this arrangement was not communicated by Mayor Reaume to the reeves.

The attorney-general explained that as result of a conference last night between the reeves and the Crown-attorney and police officials, he has received a telegram from the reeves asking him to disregard the previous suggestion that the militia be called in.

CHATHAM BOY SHOT AT SWIMMING HOLE

Chatham, June 21 (Special)—Provincial and city police are investigating the fatal shooting of Walter Davidson, 14, of Gladstone Ave. The lad was being rushed by ambulance to Toronto for a brain operation when he died of a bullet wound.

With a pal, Herbert Morgan, of Delaware Ave., Davidson had gone swimming near the railway bridge crossing the Thames River near the city limits. Davidson had climbed on an overhanging limb to dive into the water when several bullets struck into the tree in his direction.

"Someone must be crazy to be firing," Davidson was quoted by his friend as saying, as he was struck and fell into the river. Morgan pulled him out of the water and ran for help.

Three boys, who earlier were sifting .22 calibre rifles from across the river were questioned by police. None was held.

Hold 3 Suspects Of Criminal Attack

New York, June 21—(AP)—Police said three men had been charged with homicide in the Central Park killing of a veteran whose companion was raped.

The three also were booked on homicide charges in the fatal shooting of a man in a robbery that netted them less than $7. 24 hours before the Central Park killing.

Inspector Edward Mullins said the men had signed statements saying they had beaten to death Jack Hylands, a 20-year-old jewelry store receptionist, and later raped his companion, Yvonne Kenny, in the Manhattan park, June 9.

Miss Kenny, it was said, identified two of the men.

The men earlier had been accused of shooting Antonio Marchirella, 24, and beating Charles Duff, 28, both of Astoria, in the robbery.

RACE RESULTS AND ENTRIES

Arlington Entries

FOR SATURDAY

Weather clear, track fast.
First post 2.15 p.m. EDT.

First race, $3,000, allowances, four-year-olds and upward, one mile—
xGal Ann ..... 103 xCompalo 111
Up Front ..... 106 xMiss Tenn 106
Hi Henry ..... 116 Giant Princess 109
Chance Taker ..... 119 Kemp's Reward 114
Brown Male ..... 119 Cadence 119
Valdina Beer ..... 119 Rotate 111

Second race, $4,000, allowances, three-year-olds and upward, seven furlongs—
June T. ..... 111 Penny Picker 111
Uncle Otho ..... 116 xJetta T. 106
Queen Judy ..... 111 Dashing Queen 111
Fair Band ..... 111 Bob's Dream 116
Wistful ..... 111 Shell Weed 114
Little Milly ..... 114 xValdina Aide 111
Marcion ..... 116 Full Cry 116
xPinky Spirit ..... 111 Pink Devil 111

Third race, $3,000, allowances, three-year-olds and upward, six furlongs—
Gueydan ..... 116 Final Glory 119
Private Joe ..... 116 Shell Weed 114
Prince Mistake ..... 116 Red Canter 116
Alfio ..... 116 Cinesar 119
Hollyman 116

Fourth race, $3,000, allowances, three-year-olds and upward, six furlongs—
Lady Welch ..... 113 xPorterfield 113
xPurrel King ..... 108 Show 113
Nonchalanta ..... 113 High Hope 116
Meneverr ..... 116 Bee A Bee 113
On Purpose ..... 108 Rich Sweep 113
xChanz Dance ..... 119 Lady Scrot 113
Money King ..... 118 Sugar Lump 108
Pretty Penny ..... 113 Bonnie 113
xPie Man ..... 118 xCRemela 103
x—Wexler and Mrs. Wexler entry.
b—Damm and Brown Hotel entry.
c—Mrs. Damm entry.

Fifth race, $20,000 added, The Hyde Park Stakes, two-year-olds, five and a half furlongs—
Jet Pilot ..... 122 Preocupy 122
Colonel O'F. ..... 119 Fairport 119
xEducation ..... 117 Milk Warden Joe 122
xMom's Birthday ..... 117 Patsiejo 126
Jett Jett ..... 116 Chicaimo 116
xCobblestone ..... 117 xTween Boy 117
Pappy's Pride ..... 116 Mountebank 113
Patsy O Wain ..... 116 Dainty Clovers 116
x—Mr. and Mrs. P. W. Hooper entry;
b—Mr. and Mrs. Veroneau entry.

Sixth race, $25,000 added, The Princess Doreen Stakes, three-year-olds, six furlongs—
Plucky Maid ..... 106 Sea Smack 118
Roman Beth ..... 106 Dramatic Wave 106
Ariel Sons ..... 110 aBoaje 106
Seaquay ..... 106 Mad Lea 110
Sir Tierce ..... 106 Pomps Gal 110
Breezy Louise ..... 106 Bumbrella 110
Cashier ..... 114 Pristine 110
xPercentemenol ..... 106 Ivy 106
Sugar Lump ..... 106 Me Again 119
First Page 106
x—H. P. Headley entry.

Seventh race, $3,000, allowances, three-year-olds and upward, seven furlongs—
Tasallio ..... 116 Miss America 106
Charlie's Plaid ..... 116 aFaldtech 116
So Proudly ..... 111 Diodomo 108
Devon Lady ..... 116 Dainty Clovers 116
Brief Sigh ..... 116 Hurl Hom Hari 116
Cherrico ..... 111 Lady Bronze 116
Hail Victory ..... 122 xFlorian Ace 111
Le Bill 116

Eighth race, $3,500, allowances, four-year-olds and upward, one and one-sixteenth miles—
Late Thread ..... 109 xMiss Bobolink 104
Sweet Bread ..... 114 Whit Guest 114
Jacalitos ..... 114 xDrollon 109
Baby Gold ..... 114 Quite Bally 114
xNostalsia ..... 104 Tidever 114
Maxtech 109
x—5 lbs. apprentice allowance claimed.

Dufferin Scratches

First race—Skimming, Hayfield, Port Lawyer, Heramore.
Second race—Spring Mark, Shootin Joe, Sam's Gift, Fair Mail.
Third race—Lavin Miss, Swing Leader.
Fourth race—Goldsmith, Hermesh, Ted Shore.
Sixth race—Chippy, Gloverdale, Van Dyke Bess, Rocky Trail.
Seventh race—Family Flight, Tropics, Flying Prince, Elmbrook Lady.
Weather clear, track slow.

The application was refused.

Dufferin Results

FIRST RACE—(Off 3.04½)

Pomade (Fisher)	.....	22.45	10.75	5.70
Yalu Lad (Reeves)	.....		4.20	3.05
Sabulia (Stroud)	.....			4.00

Time 1.03 1-5. Clear. Chimes, Hunteress, Frivolous, Kis, Patsy Fly, Whirling Dun also ran.

SECOND RACE

First.	Second.	Third.
1 Bunty Belle	8 Bomber Jr.	
2 Sunny Dance	9 Monty Boy	
3 Corvita	7 Vegan	
4 Marlboro Joe	5 Merry Mark	

Aqueduct Results

Weather cloudy, track fast.

FIRST RACE—(Off 1.15¼)

Liquid Lunch (Wood)	.....	4.20	2.50	2.10
Picket Line (Miller)	.....		2.80	2.10
Freddie's Game (Lind'g)	.....			5.40

Time 1.14 2-5. Western Front, Bright Player also ran.

SECOND RACE—(Off 1.45¼)

Amlick (Miller)	.....	16.40	9.00	6.50
Dainty Girl (Delaria)	.....		12.80	7.40
Right Off (Lindberg)	.....			5.40

Time 1.14 3-5. Pharanote, Silver Jack, Blue Badge, Sea Wolf also ran.

THIRD RACE—(Off 2.16f

Dolly Zee (Reeves)	.....	2.00	2.50	2.20
Jeanne Belle (McTague)	.....		4.30	2.80
Ole Man (Miller)	.....			2.60

Time, 1.08 3-5. Town Betty, Miss Finale, Mandy also ran.

FOURTH RACE—(Off 2.45¼)

Shifty Play (McCreary)	5.90	2.90	2.50
Sweet Revenge (Gilbert)		3.00	2.50
Afreet (Rodarte)			3.00

Time 1.14 3-5. Nick Kenny, Brown Brook, Erieron, Booster also ran

FIFTH RACE

3	4	1
First.	Second.	Third.
1 War Battle	5 Fourth Arm	
2 Curious Arab	6 Last	
3 Sir Scholar	7 Fair Crystal	
4 Binder	8 Parsight	

Suffolk Results

FIRST RACE (Off 2.17)

Maeline (Brown)	.....	7.20	4.60	2.40
Rock'n'd Daisy (Martin)	.....		5.40	3.00
db-Lucky Dip (Owens)	.....			9.80
db-Freeboy (Owens)	.....			2.20

Time, 1.13 3-5. Highland Miss, Aunt Patsy, No Bounds, Rough Ally, Lightfoot Lee, Lady Boswell, Kabo Lea, Flag Orland also ran.
db—Dead heat for third.

SECOND RACE (Off 2.49)

Fism. High (Manley)	.....	14.00	5.40	3.80
Dainty Lady (Keen)	.....		4.80	3.60
Missmenow (Owens)	.....			9.80

Time, 1.12 2-5. Peace Light, Scicap, Phanstam, Rolamai, Bad Cold, Patsy Kenny, Chestnut Meadow, Thirteen Myrna also ran.
Daily Double—Maeline and Flaming High paid $36.40.

THIRD RACE

3	10	7
First.	Second.	Third.
1 Copyright	6 Hybustle	
2 Wee Merrie	7 Orhan	
3 Pen Master	8 Rasspire	
4 Mickey Sun	9 Jayjoe	
5 Soliure	10 Bright Signal	

Arlington Results

FIRST RACE

2	5	12
First.	Second.	Third.
1 Ever Shine	7 Sir Gallascene	
2 Gotham	8 Eternal	
3 Alsab	9 Summersnth	
4 Warrior Prince	10 Pete White	
5 Bright Stage	11 Cherry Circle	
6 Chicle Red	12 Mister Easy	

Aqueduct Entries

FOR SATURDAY

Weather clear; track fast.
First post, 1.15 p.m. EDT.
First Race, $4,000; maiden 3-year-olds and up, 6 furlongs.

Five Fourteen	114	Akron Gal 109
Irish Count	114	Pompadale 114
aNapalm	114	xxCol Wiggins 109
Brigand	114	aJungle Bird 109
Ringco	109	xxxDon Ireland 114
Monatrago	114	

a—J. Fink entry.

Second race, $4,000; maiden colts and geldings, 3-year-olds, 6 furlongs.
Count J. L. ..... 116 Pin Boy 116
Sandy Hollow ..... 116 Five 116
aMyflare ..... 116 Reckon 116
Mailsong ..... 116 Lucky Reward 116
Captain Bernard ..... 116 Sweet Revenge 116
Prere Markette ..... 116 Big T O 116
A—Belair Stud-Whitney stable entry.

Third race—The Gay Charles Steeplechase Handicap, $4,500; 4-year-olds and up, about 2 miles.
Green Fire ..... 151 aLiWar Satchel 146
Floating Isle ..... 140 aElledge 135
Lancastrian 130
a—K. Miller entry.

Fourth race—The Fort Greene Handicap, 4,500; 4-year-olds and up; 7 furlongs.
Spartan Noble ..... 116 Begum 107
Friar Teddy ..... 107 Sirlette 113
Bob Mann ..... 113 Haile 114

Fifth race, The Fort Greene Handicap (Second-Division); $4,500 added, Class B; four-year-olds and up; seven furlongs.
Stage Fire ..... 122 Ricks Raft 110
Bellwether ..... 113 Blue Pal 113
Comanche Peak ..... 113 Fireback 114

Sixth race, The Brooklyn Handicap, $50,000 added, three-year-olds and up, one and a quarter miles.
Khyad ..... 100 Lets Dance 108
Hologotie ..... 108 Stage Bond 108
Findus ..... 105 Burning Dream 105
Stymie ..... 126 Gallantoff 119

Seventh race, The New Utrecht, $4,500, allowances, Class D, three-year-olds, seven furlongs.
Ruling Time ..... 113 Jolly Sohl 118
Ningara ..... 123 The Problem 113
Buy and Sell ..... 118 Vasanio 113
Best Dress ..... 117 Skylighter 113

Eighth race, The Wallabout, $4,500, allowances, three-year-olds, one and one-eighth miles—
Rationish ..... 116 Aclibit 116
aContortionist ..... 116 Letmethru 114
Beyond Reach ..... 116 xCaesars 114
Highfortifies ..... 111 Blue Gem 113
Fighting Lady ..... 116 Buddie Bones 113
Uncle Mac 116
x—G. Rabinowitz entry.
xx—S. Ibn. xxx—T. Fitzsimmons, apprentice allowance claimed.

PHIL FARLEY EASY WINNER IN GOLF TEST

Scarboro Club Ace Gains Quarter-final Round For Ontario Amateur Title at London Course

London, Ont., June 21—(CP)—Five favorites advanced to the quarter-finals of the Ontario amateur golf championship early this afternoon as Phil Farley, of Toronto Scarboro; Bill Ezinicki, Oshawa; Frank Zak, Windsor; Nick Wisnock, Toronto Scarboro; G. Kesselring, Kitchener and Jack Nash, of London Hunt Club, defeated their opponents in the first round of the championship flight.

Farley had a comparatively easy time ousting Bob Wilson of London Sunningdale, winning 5 and 4. Ezinicki won over Bob Spence, of Summit, Toronto, by the same margin. Jack Nash met a tough opponent in Sam Dally of Hamilton, but won on the 17th green, 2 and 1.

Nick Wisnock had the easiest time of all first round competitors. He defeated inexperienced K. G. Gill of London Highland, 8 and 7.

First round results of match play are—
Jack Nash, London Hunt Club, defeated Sam Dally, Ancaster, 2 and 1.
Phil Farley, Scarboro, defeated Bob Wilson, Sunningdale, 5 and 4.
Bill Ezinicki, Oshawa, defeated Bob Spence, Toronto, 5 and 4.
Frank Zak, Windsor, defeated Howard Jones, Dundas, 2 and 1.
Nick Wisnock, Scarboro, defeated K. T. Gill, London Highlands, 8 and 7.
G. Kesselring, Kitchener, defeated K. R. Kirkpatrick, London Highlands, 2 and 1.
Gil Walker, London Hunt, defeated Don Varey, Brantford, at 20th hole.
Rudy Horvath, Windsor, defeated Penner Daley, Ancaster, 3 and 1.

Suffolk Scratches

First race—Jesus, Hewineasy, Whiskerette, Jor.
Second race—Jake Robin, Merry Bunshine, Mignillo, Sea Victory, Ella Whan.
Third race—Heat Wave, Lost Gold, Nell A., Court Ace, Zarabyrd.
Fourth race—O'Keating, Ten To Ace.
Turnpike, Santa Elena.
Fifth race—Iron Penny.
Seventh race—Taking Ways, Zaca Man.
Weather clear, track fast.

BASEBALL

NATIONAL LEAGUE

	R.	H.	E.
CHICAGO	000		
NEW YORK	003		

Arlington Scratches

First race—Bull Head.
Second race—Swain, General Manager, Mr. Hop, Limitation, My Grace.
Third race—Aunt Dinah.
Fourth race—Stipulation.
Fifth race—Easy Trade, Easy Dough.
Seventh race—After Eight, Prince Mistake, Hurl Hom Hari, Sir Scholar, Daisy Arietta.
Eighth race—Pink Devil, Thormond.
Weather clear, track heavy.

Stranded In Northern Wilds 4 Credit Lives To Indians

Plane Out of Commission, Toronto Men Bivouac on Island — Sight Passing Canoe

Three Indians, only one of whom could speak or understand English were credited by four Toronto men today with saving their lives when they became lost on a rarely frequented island in the wilds of Northern Quebec, 200 miles south of Ungava Bay.

Arriving by plane at the Toronto Island Airport shortly after noon, Herb May, local bush pilot; Clifford R. J. Smith, 134 Braemar ave.; Maj. G. W. Hjalmarson, 3367A Yonge st., and James S. Crosscombe, 68 Tranby ave., told of their escape from starvation.

"We only had a tin of beans and a loaf of bread," Smith told The Telegram, describing how the airplane in which they were making an aerial exploration trip into the Lake Chibougamau district became disabled in a fierce wind storm.

FLOAT ON LAKE

That was on Tuesday night. The men had been visiting an old Hudson Bay trading post on the lake and were taking off when Pilot Herb May discovered something was wrong with the aircraft's booster coil. The ship began to drift out into the lake.

"We must have drifted two miles," Smith related, "when we ran ashore on what is mapped as Tommy Island, off Gouin Peninsula. We missed by inches rocks half-hidden in the water. We nearly lost the plane when it was blown up against the bushes on the shore."

May said he, Smith and Hjarmarson jumped into the frigid water, up to their hips, and strived to hold the aircraft off-shore while Crosscombe, armed with a rifle, leaped ashore and began to clear the shoreline of overhanging timber.

"Fortunately, Crosscombe felled sufficient trees to protect the plane," Smith continued. "We stayed on the shore that night and ate our tin of beans and loaf of bread. The temperature dropped to 32 degrees and we had only two small blankets between us, so we huddled around the fire to keep warm.

PADDLED PLANE

"On Wednesday morning we carved out three make-shift paddles and, with the one we had, paddled the plane across to the peninsula to the Hudson Bay post. The wind was still quite strong and it took us an hour and 20 minutes to make the trip. I know, because Herb timed us.

"There we tied the aircraft up and portaged across the peninsula. It started to rain quite heavily and we got a little wet. On reaching the side of the peninsula facing the main-land we fired several signals and lit a fire and attempted to send up smoke signals. I guess no one saw or heard us."

Smith said he and May were sitting watching the fire, while the other two members of the party were looking for possible prospectors further down the peninsula, when a big dug-out canoe containing party was sighted passing in a canoe. May had a cheesecloth. He waved to them and the canoe turned and came shoreward.

INDIANS BRING HELP

Only one of the Indians could understand English. He listened closely to the explanations, then, with his companions, left for the Dominion Government's radio station at Cedar Bay, across the lake. Hours passed. Then the Indians returned, accompanied by two radio men and—better still—two batteries.

It was only a matter of time to return to the plane, change batteries and warm up the engines. That night the four Toronto men sat in the warmth of the radio station and listened to—of all things—the Louis-Conn fight! "That guy Conn had nearly as much trouble as we had," one of the four laughed.

Flown To Safety After Northern Adventure

Standing on the seaplane dock at the Island Airport, four Toronto men pose before the Howard aircraft which brought them back safely after their plane was disabled in Northern Quebec. They are (left to right): Pilot Herb May, Clifford R. J. Smith, Major G. W. Hjalmarson, and James S. Crosscombe.

Telegram Photo

Doubts Women Want To Hide Shapely Limbs

Chicago, June 21—(BUP)—Fashion expert Ruth Hatfield said today that designers who are trying to get women back into floor-length dresses might as well attempt to put bustles on bathing suits.

"It's something of a crime, with the world-wide shortage of fabric," she said.

"Even if women were goose enough to follow such a mode—and they're not—it's pretty irresponsible of designers to want to start it," she said.

POSTHUMOUS V.C. AWARDED FLYER

Carried on Fight Against Japs in Malaya After All Others Down

London, June 21—(Reuters)—The heroism of an RAF squadron leader in pressing an attack after his supporting aircraft lay destroyed or disabled in a concentrated flak area, the posthumous award of the Victoria Cross to Arthur Stewart King Scarf of No. 62 Squadron, it was announced today.

The small air force in Malaya was destroyed by Japanese fighter aircraft within a week of the war's outbreak, it was announced a year ago.

Sqdn. Ldr. Scarf's aircraft was the only one which was off the ground at the time.

Alone he proceeded to Singora, faced terrific opposition over the target and fought a brilliant evasive action, then, after abandoning a burning machine, made his forced landing, saved his crew and he was taken prisoner of war.

Sqdn. Ldr. Scarf's wife, a nursing sister, gave blood in a vain attempt to save his life.

Mostly Clear

PROBS FOR SATURDAY

Toronto, Lake Ontario, Niagara, Lake Erie, Lake Huron: Cloudy, clearing this evening. Saturday: Clear, except cloudy for a few hours around midday; warmer. West wind 25 m.p.h., decreasing to 10 m.p.h. tonight. Saturday, southwest winds 20 m.p.h.

Highest yesterday—80.
Lowest yesterday—54.
Mean temperature yesterday was 57, or 9 degrees below the average.
Highest temperature a year ago 69; lowest 50.
Rain in past 24 hours—.56 of an inch.
Sun sets tonight—9.03 p.m. DST.
Sun rises tomorrow—5.36 a.m. DST.
Temperature this morning at 8 a.m. DST—56.
Barometer reading this morning at 8 a.m. DST—29.86.

Georgian Bay, Haliburton: Overcast, with showers in north portion. Saturday: Clearing and warmer, becoming cloudy in the afternoon. West wind 25 m.p.h., decreasing to 10 m.p.h. tonight. Saturday, west wind 20 m.p.h.

Temperatures	Tonight	Tomorrow
Estimated	Low	High
Hamilton	58	78
St. Catharines	56	78
London	52	78
St. Thomas	54	78
Wingham	50	72
Windsor	54	78
Trenton	50	72
Muskoka Airport	50	75
Pembroke	48	75

Lake Temperatures

Water temperatures at Toronto beaches are:

Sunnyside	51
Simcoe Park	53
Cherry Street	55
Leuty	50

Horses, Riders, Weights Saturday At Dufferin

Following are the post positions, horses, riders and weights for the Saturday racing card at Dufferin Park:—

Post Time: 2.30.

TRACK: GOOD.

FIRST RACE

$1,000, claiming, three-year-olds and up, foaled in Canada, seven furlongs—

1.	Pop Shield	114	—Harker
2.	Reign Mark	114	—Warwood
3.	Coal Mark	109	—Barker
4.	aCallant King	119	—Keane
5.	Rash	114	—O. Courtney
6.	Hand Mark	114	—Dougherty
7.	xKidokai	109	—Reevey
8.	Indiawana	100	—Sedran

Also eligible—
9. aDancer Mark 114 —O'Sullivan
10. Joe Coe ..... 114 —Barker
11. Sundon ..... 106 —Keane
12. xLady Worth .. 106 —Annesley

SECOND RACE

$1,000, allowances, three-year-olds and up, seven furlongs—

1.	Ted Shore	119	—Keane
2.	aBufur	111	—Barker
3.	Sun Veil	111	—Fisher
4.	Muchy	109	—Dougherty
5.	xYan Dyke Bess	106	—Reeves
6.	Beauty Time	113	—Dougherty
7.	Lovely One	111	—Harris
8.	Rustling	108	—Stroud

THIRD RACE

$1,000, allowances, three-year-olds and up, seven furlongs—

1.	xBell Sona	106	—Annesley
2.	Wadedale	121	—Barker
3.	xMiss Arena	111	—Reeves
4.	Papau	114	—Keane
5.	xLuxtone	104	—Reeves
6.	Goldsworthy	109	—Harris
7.	Forestone	111	—Warwood
8.	xDepositor	104	—Annesley

FOURTH RACE

$1,000, allowances, three-year-olds and up, seven furlongs—

1.	Gold Cache	121	—Bavington
2.	Gold Betty	119	—Barker
3.	Nimblefoot	118	—Leavitt
4.	Saronara	109	—Palen
5.	Gay Flight	118	—Keane
6.	aFlight One	111	—Keane
7.	Station	111	—Keane

x—Mrs. J. Sedano entry.

FIFTH RACE

$1,500, The Bloor Business Men's Handicap, three-year-olds and up, seven furlongs—

1.	Best Book	118	—Johnstone
2.	Hemjohn	113	—Stroud
3.	Pinhook	113	—Keane
4.	Sweep Lad	125	—Bavington
5.	aThinkmore	113	—Dougherty
6.	The Sheriff	114	—Stroud
7.	Sandylara	113	—Barker
8.	Scallywag	113	—Dougherty

Also eligible—
9. aSweepsnite 108 —Dewhurst
10. aMacDonald Stable entry.

SIXTH RACE

$1,000, allowances, three-year-olds and up, one mile and a sixteenth—

1.	Winged Heels	116	—Keane
2.	xTruthful Bud	111	—Annesley
3.	Tropics	121	—Dougherty
4.	xCharles Pete	116	—Reeves
5.	aJacless	118	—O'Sullivan
6.	Regrook	108	—Keane
7.	Alpine Astarte	116	—Palen
8.	Speed Power	113	—Barker

a—J. Heslin and Mrs. H. J. Mesen entry.

SEVENTH RACE

$1,000, claiming, four-year-olds and up, one mile and a sixteenth.

1.	Bart's Mayor	118	—Vallee
2.	Sway	113	—Dougherty
3.	Parking Plan	113	—Harris
4.	Rocky Hill	113	—Powers
5.	Derrybrook	113	—Kerr
6.	Swing Leader	113	—Stretton
7.	Newt Sweep	113	—O'Sullivan
8.	Open Season	113	—O. Courtney

EIGHTH RACE

$3,000 added, The Dufferin Handicap, three-year-olds and up, about one mile and an eighth. (No betting.)

1.	Maspie	116	—Dougherty
2.	Sister Pat	103	—Harris
3.	xQuintal	108	—Warwood
4.	xPerry Pilot	104	—Barker
5.	xQuint Double	103	—Dewhurst
6.	xTalkmore	103	—Dewhurst

x—Halton Brook Stable entry; b—MacDonald Stable entry.